

PLAT OF SURVEY
 TOWN OF ARMSTRONG CREEK
 FOREST COUNTY, WISCONSIN

Prepared for: **ROBERT BERNAS et al**
 SECTION 17 AND 20, T37N, R16E

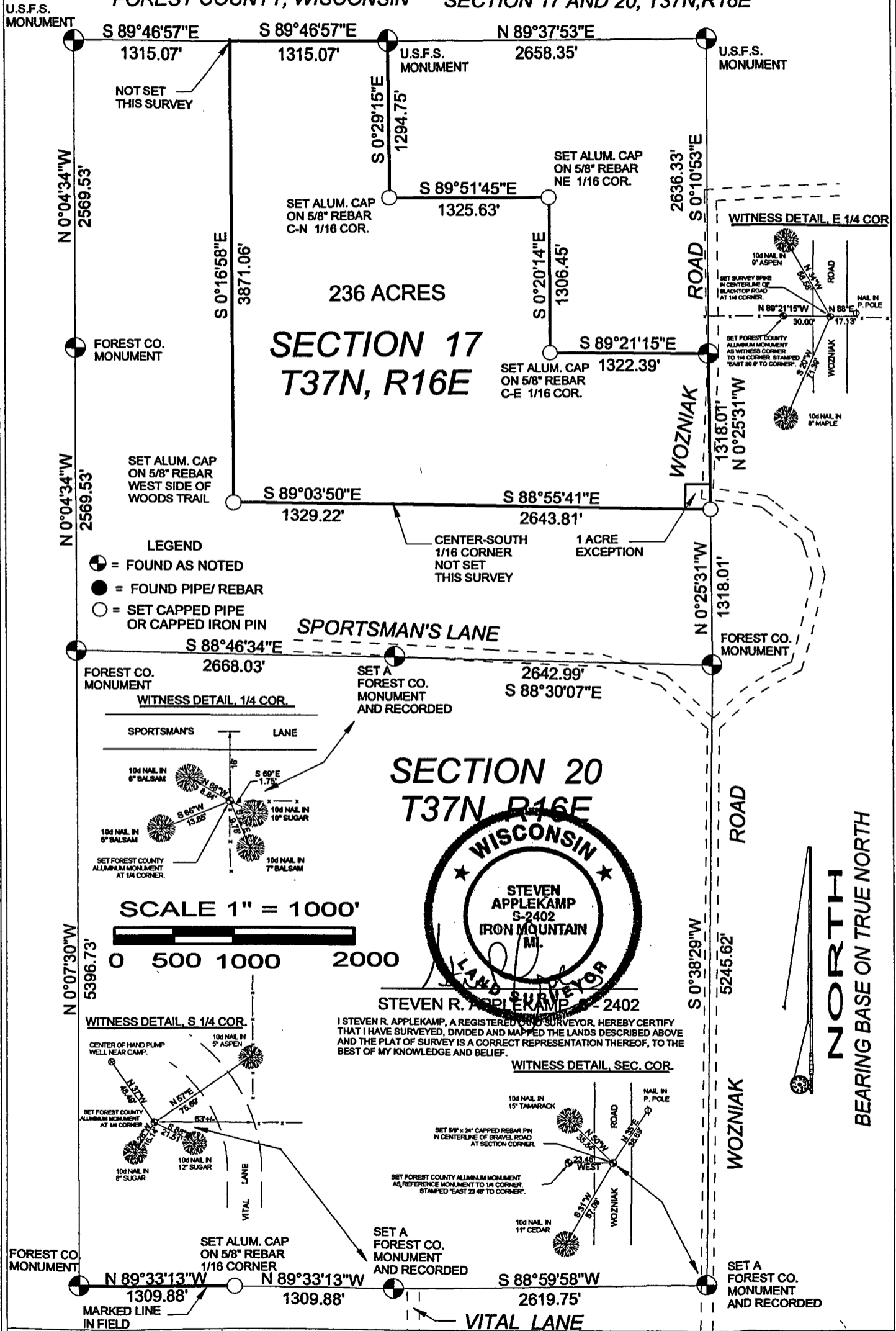

PLAT OF SURVEY

TOWN OF ARMSTRONG CREEK
FOREST COUNTY, WISCONSIN

Prepared for: ROBERT BERNAS et al
SECTION 17 AND 20, T37N, R16E

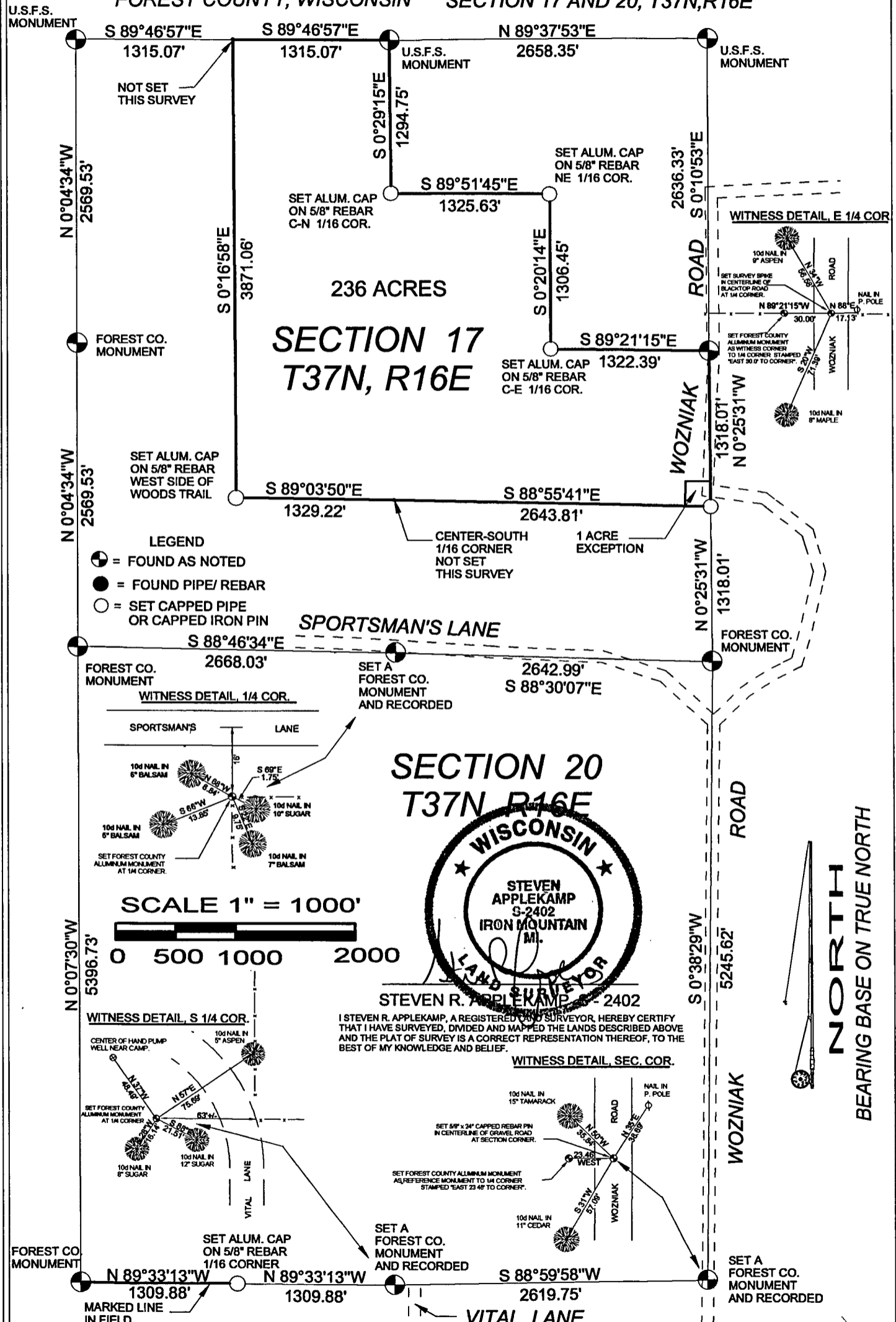

- LEGEND**
- ⊕ = FOUND AS NOTED
 - = FOUND PIPE/ REBAR
 - = SET CAPPED PIPE OR CAPPED IRON PIN

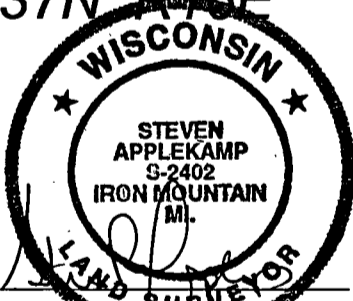
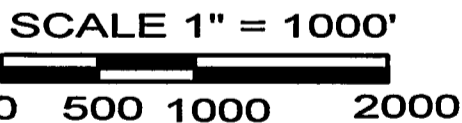

STEVEN R. APPLEKAMP, S-2402
 I, STEVEN R. APPLEKAMP, A REGISTERED LAND SURVEYOR, HEREBY CERTIFY THAT I HAVE SURVEYED, DIVIDED AND MAPPED THE LANDS DESCRIBED ABOVE AND THE PLAT OF SURVEY IS A CORRECT REPRESENTATION THEREOF, TO THE BEST OF MY KNOWLEDGE AND BELIEF.

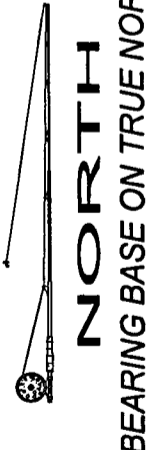

Parcel 6-479, 6-483, 6-486, 6-487, 6-491 and 6-493