

PRELIMINARY SURVEY MAP

Part of the Southeast quarter of the Southwest quarter and part of the Southwest quarter of the Southwest quarter of Section 2, Township 37 North, Range 16 East, Town of Armstrong Creek, Forest County, Wisconsin

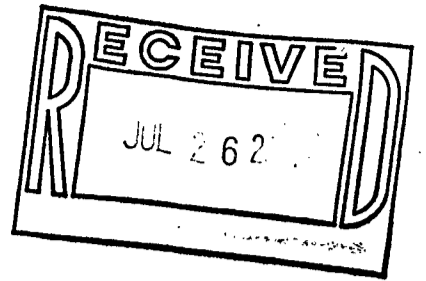

SCALE: 1 in. = 300 ft.

bearings referenced to Assumed North

- existing iron pipe
- Federal Forest Service monument
- 1" x 24" iron pipe set

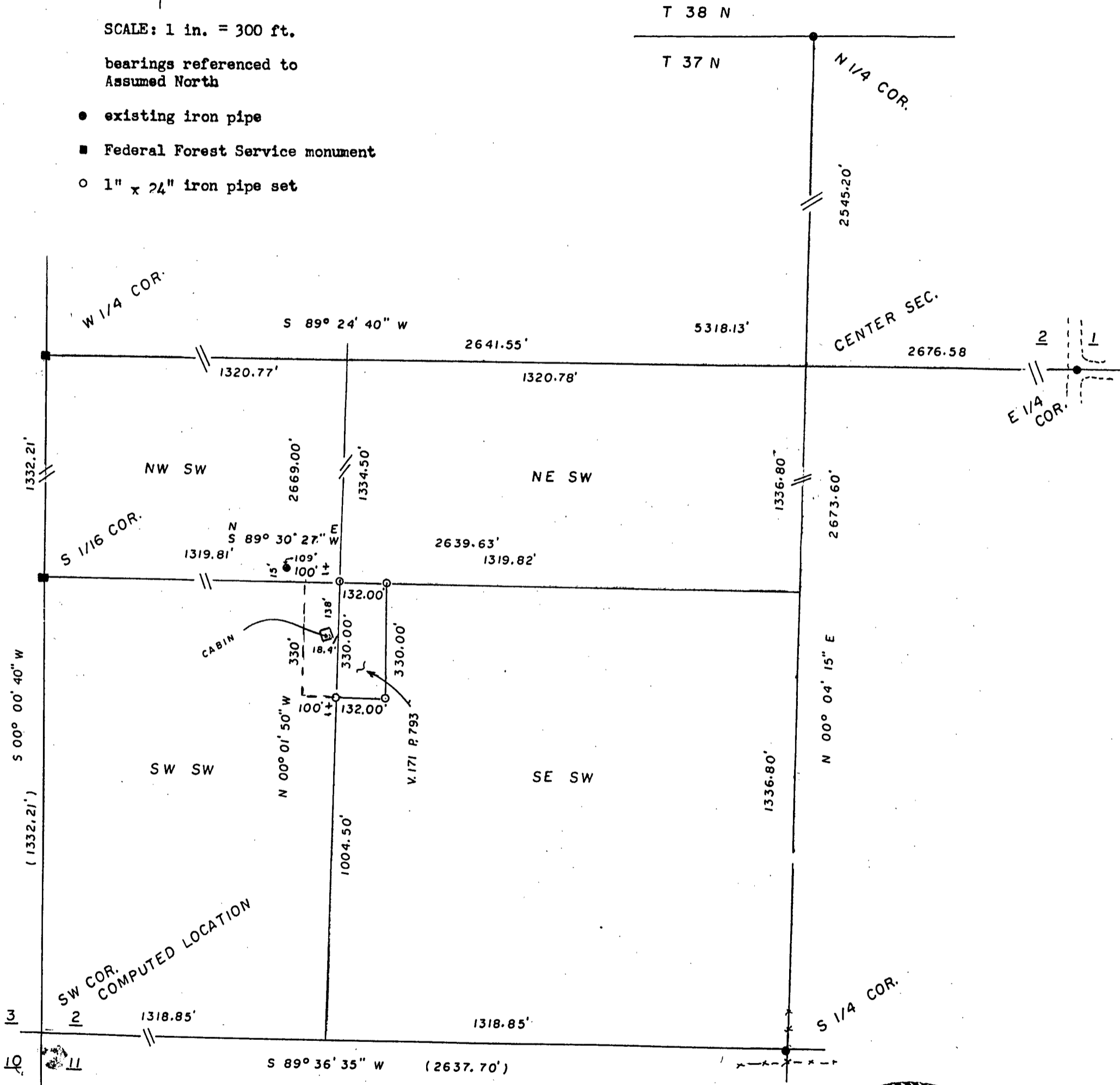

I, Norman A. Harrison, hereby certify that under the direction of Daniel Webber I have surveyed part of the Southwest quarter of Section 2, Township 37 North, Range 16 East as shown hereon and that to the best of my Knowledge and belief this map is a correct representation of that survey.

date July 20, 2001

*Norman A. Harrison*  
Norman A. Harrison

