

**SURVEY MAP**

Part of the Southwest quarter of the Northwest quarter of Section 1, Township 37 North, Range 16 East, Town of Armstrong Creek, Forest County, Wisconsin

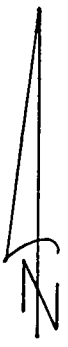

SCALE: 1 in. = 50 ft.

bearings referenced to Assumed North

o existing iron pipe

( ) data from deed descriptions

Bearings and distances between existing irons are noted along solid lines drawn between the irons. Distances in parentheses along dashed lines taken from deed descriptions.

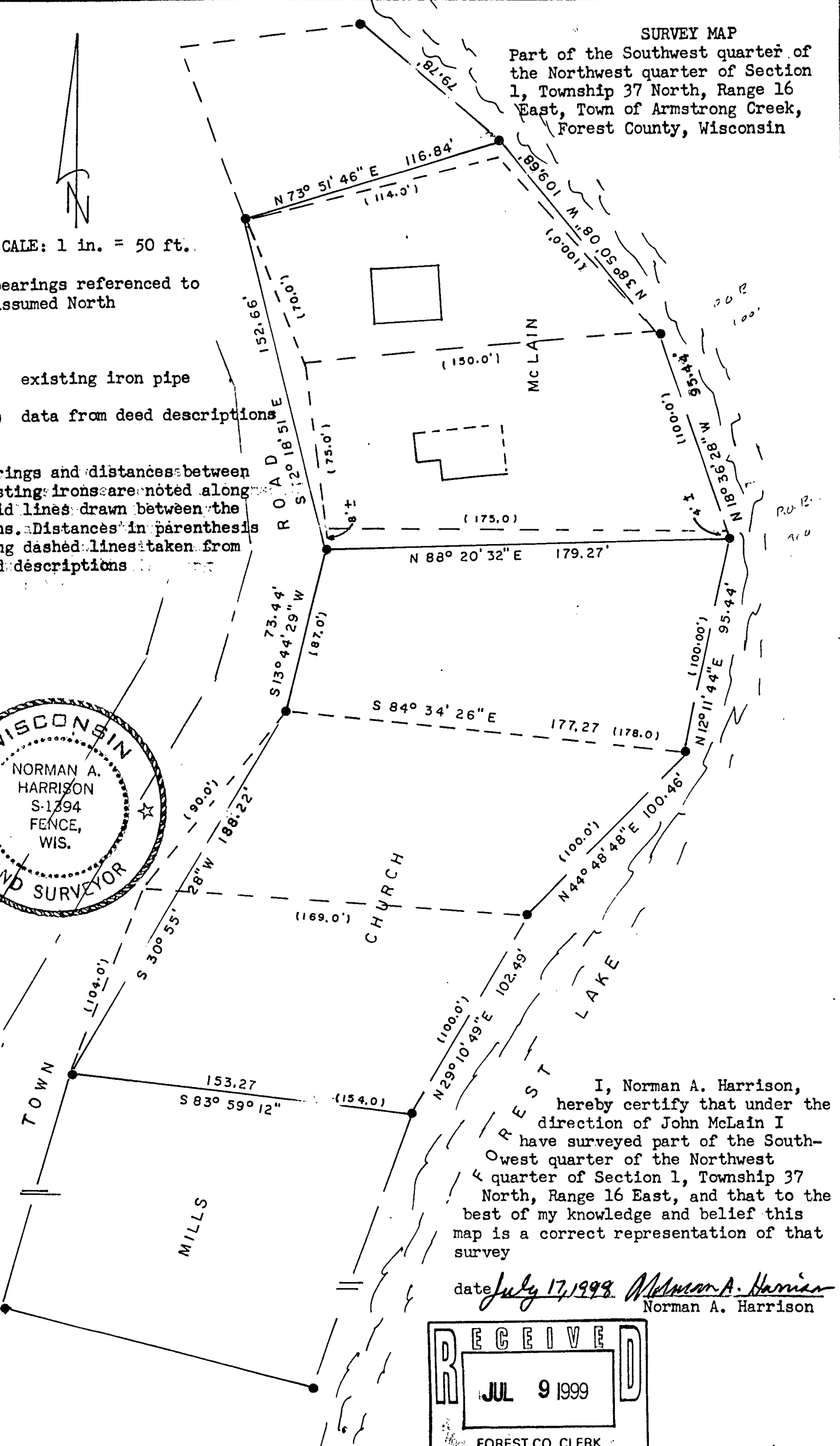

I, Norman A. Harrison, hereby certify that under the direction of John McLain I have surveyed part of the Southwest quarter of the Northwest quarter of Section 1, Township 37 North, Range 16 East, and that to the best of my knowledge and belief this map is a correct representation of that survey

date July 17, 1998 *Norman A. Harrison*  
 Norman A. Harrison

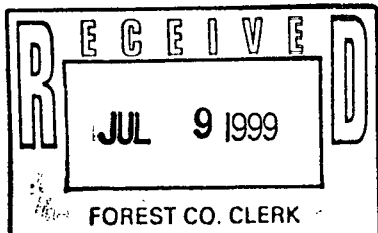

order no. 460