

PROPERTY SURVEY MAP

of 2 parcels of land located in the Southeast quarter of the Southeast quarter of section 1, Township 37 North, Range 16 East, Town of Armstrong Creek, Forest County, Wis.

WITNESS COR. 10  
E 1/4 SEC. 1-32-16  
C.T.H. "F"

Legend

- existing 1 1/4" iron pipe
- existing 1" iron pipe
- existing 1 1/4" solid iron rod (at section corner)
- 1" x 24" iron pipe set unless otherwise noted
- O.N. original Government Survey Notes
- ( ) recorded distances

Notes

1. Surveyed for: Schober & Radtke S.C.  
15525 W. National Ave.  
New Berlin, Wis.
2. Surveyed by: Norman A. Harrison  
Fence, Wis.
3. Bearings referenced to  
Magnetic North as observed  
April 18, 1985

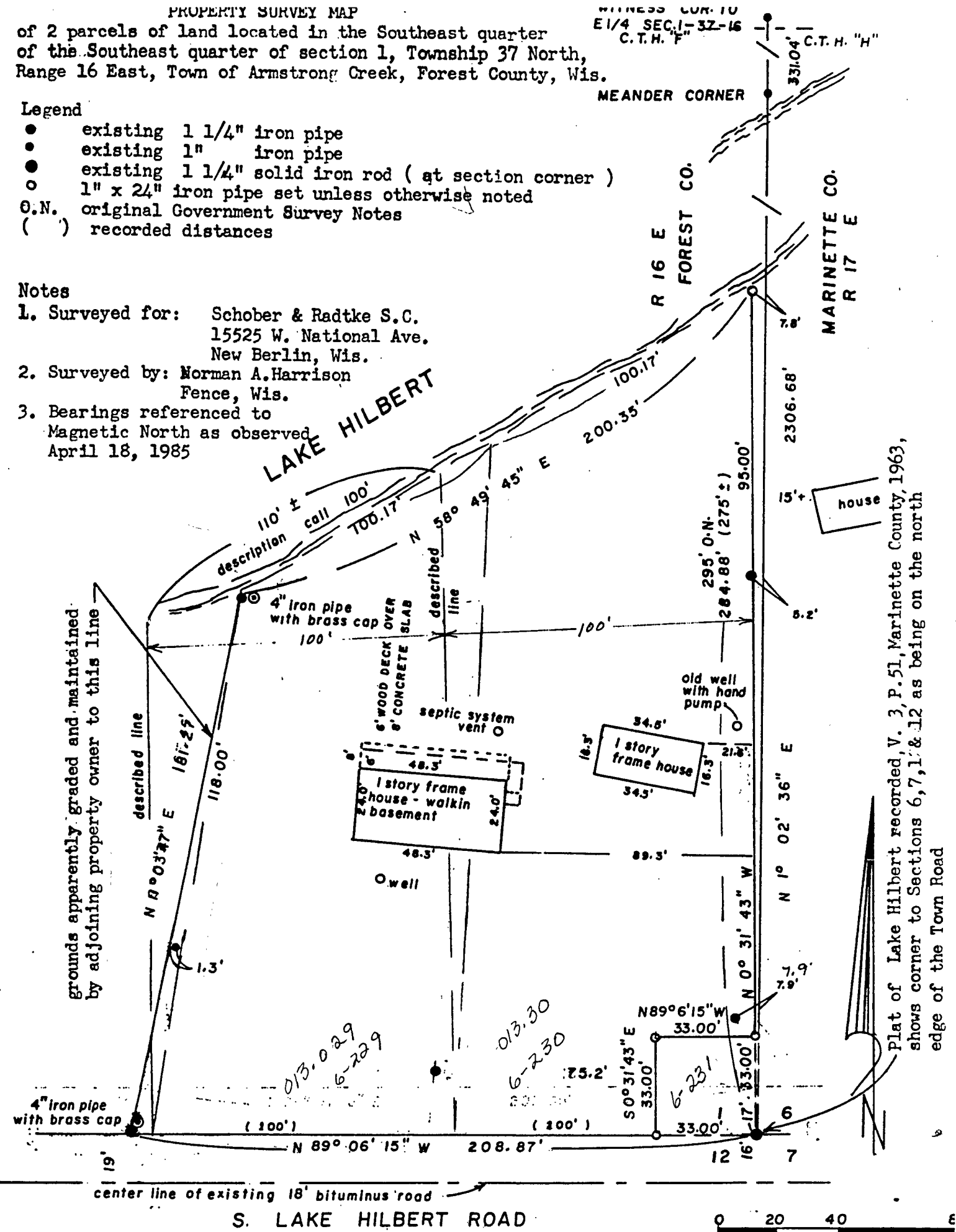

Plat of Lake Hilbert recorded, V. 3, P. 51, Marinette County, 1963, shows corner to Sections 6, 7, 11 & 12 as being on the north edge of the Town Road

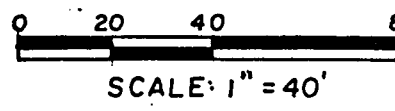

Certificate

I, Norman A. Harrison, hereby certify that I have surveyed two parcels of land located in the Southeast quarter of the Southeast quarter of Section 1, Township 37 North, Range 16 East according to descriptions as furnished and that to the best of my knowledge and belief the map hereon is a correct representation of monuments found, of measurements made and of monuments set to re-establish the boundaries of said lands and to locate the structures thereon.

date April 20, 1985

prepared by: N.A. Harrison  
date April 20, 1985  
order no. 139  
sheet 1 of 1



*Norman A. Harrison*  
Norman A. Harrison

revised April 26, 1985 to show  
brass cap at edge of road.

*N.A.H.*

PROPERTY SURVEY MAP

of 2 parcels of land located in the Southeast quarter of the Southeast quarter of section 1, Township 37 North, Range 16 East, Town of Armstrong Creek, Forest County, Wis.

WITNESS COR. 10  
E1/4 SEC. 1-32-16  
C.T.H. "F"

Legend

- existing 1 1/4" iron pipe
- existing 1" iron pipe
- existing 1 1/4" solid iron rod (at section corner)
- 1" x 24" iron pipe set unless otherwise noted
- O.N. original Government Survey Notes
- ( ) recorded distances

Notes

1. Surveyed for: Schober & Radtke S.C.  
15525 W. National Ave.  
New Berlin, Wis.
2. Surveyed by: Norman A. Harrison  
Fence, Wis.
3. Bearings referenced to  
Magnetic North as observed  
April 18, 1985

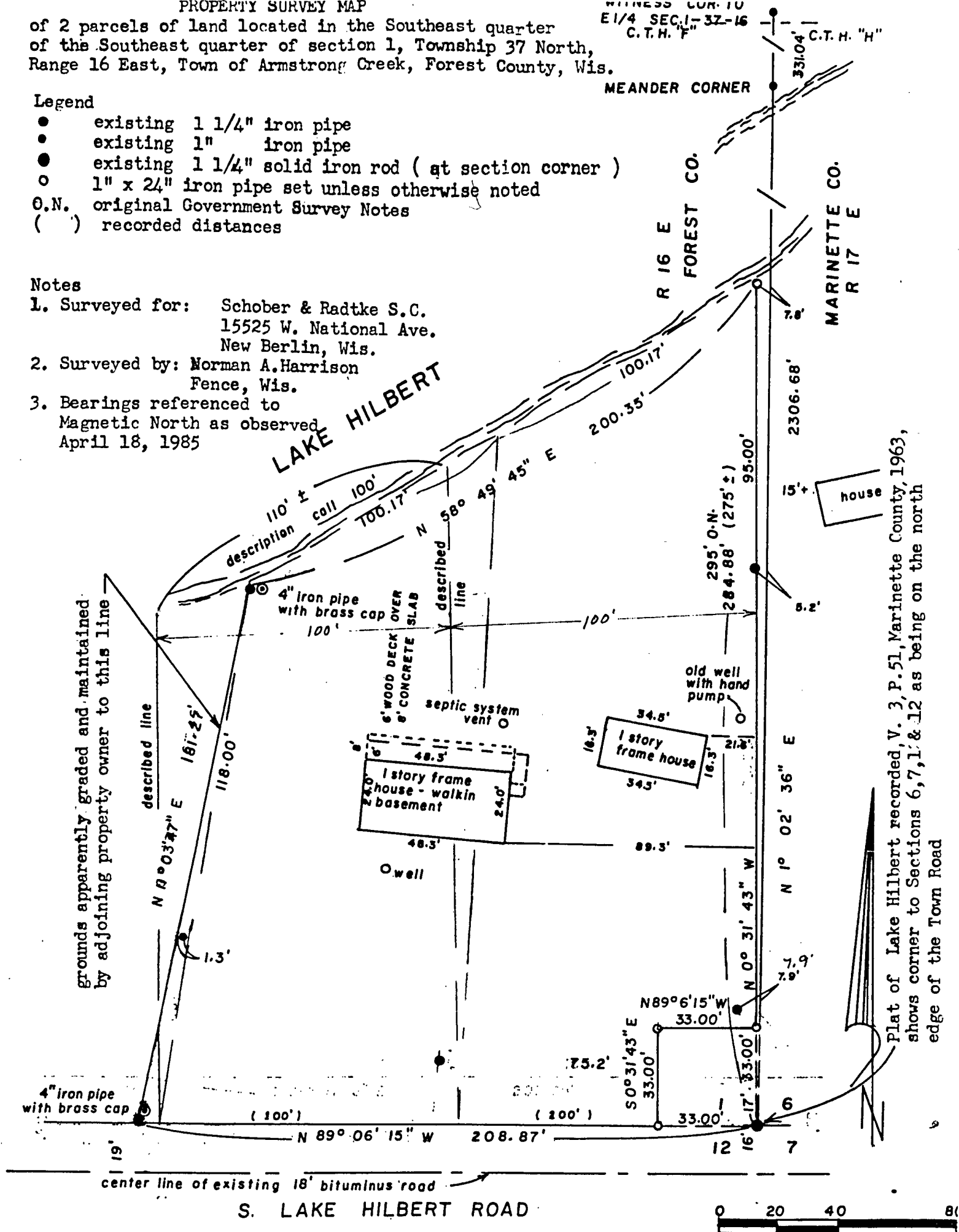

Plat of Lake Hilbert recorded V. 3, P. 51, Marinette County, 1963, shows corner to Sections 6, 7, 11 & 12 as being on the north edge of the Town Road

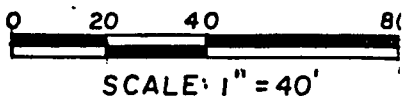

Certificate

I, Norman A. Harrison, hereby certify that I have surveyed two parcels of land located in the Southeast quarter of the Southeast quarter of Section 1, Township 37 North, Range 16 East according to descriptions as furnished and that to the best of my knowledge and belief the map hereon is a correct representation of monuments found, of measurements made and of monuments set to re-establish the boundaries of said lands and to locate the structures thereon.

date April 20, 1985

prepared by: N.A. Harrison  
date April 20, 1985  
order no. 139  
sheet 1 of 1

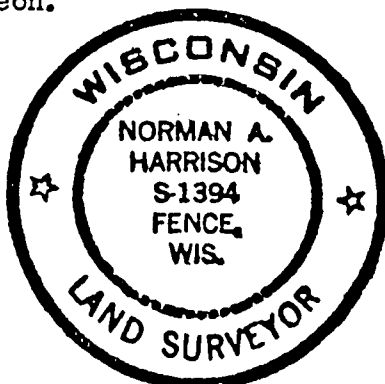

*Norman A. Harrison*  
Norman A. Harrison

revised April 26, 1985 to show  
brass cap at edge of road

*N.A.H.*