

Sec 1

T.37N. R.16E
FOREST, STATE OF WISCONSIN

JOHN TOMASEWICZ
28332 SO SAGEWOOD
BEECHER IL. 60401

FLORIDA

COUNTY LINE

N. R. 16 E 136160'

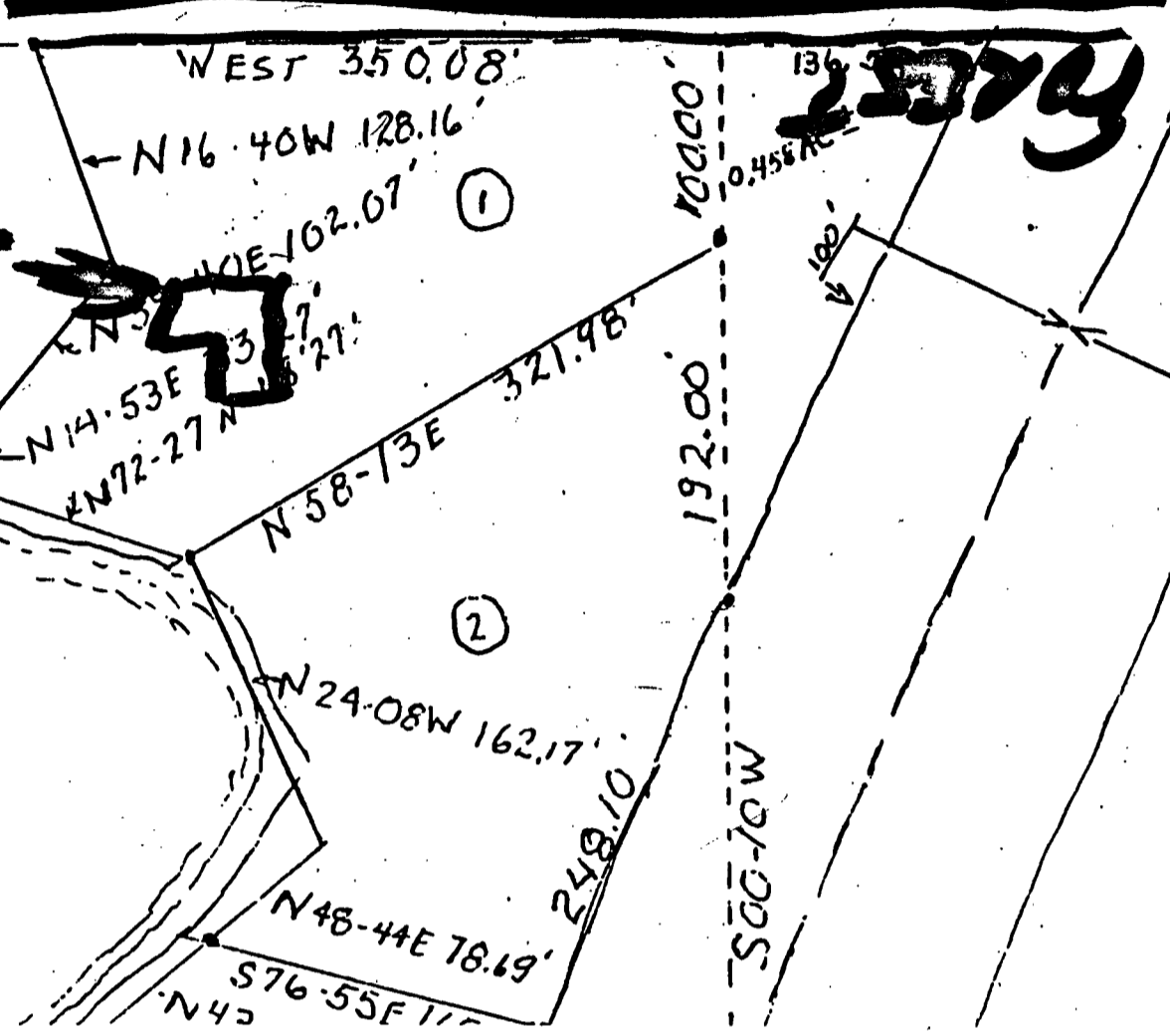

5

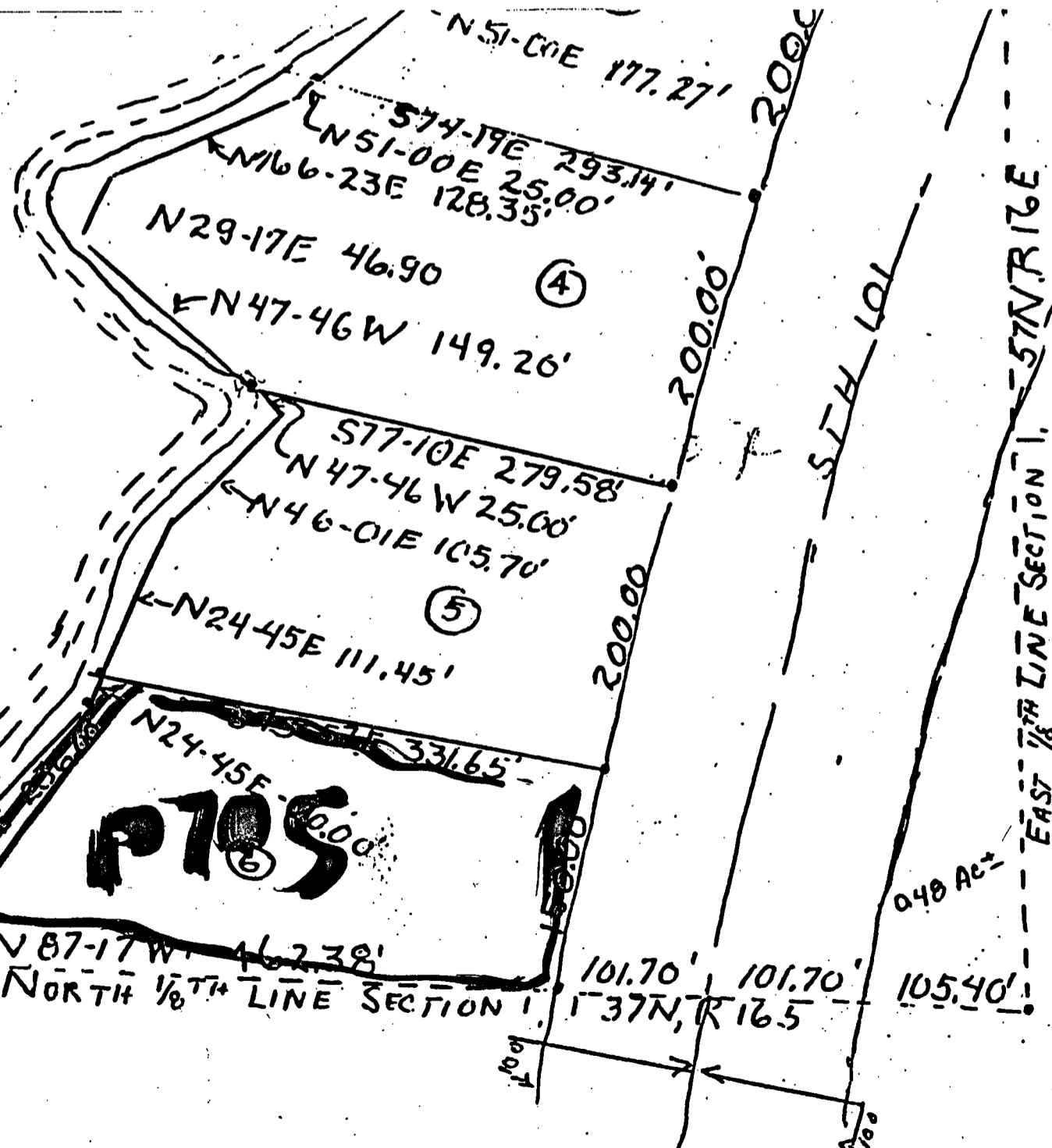

P105

NORTH 1/8 LINE SECTION 1, T.37N, R.16E

Handwritten note