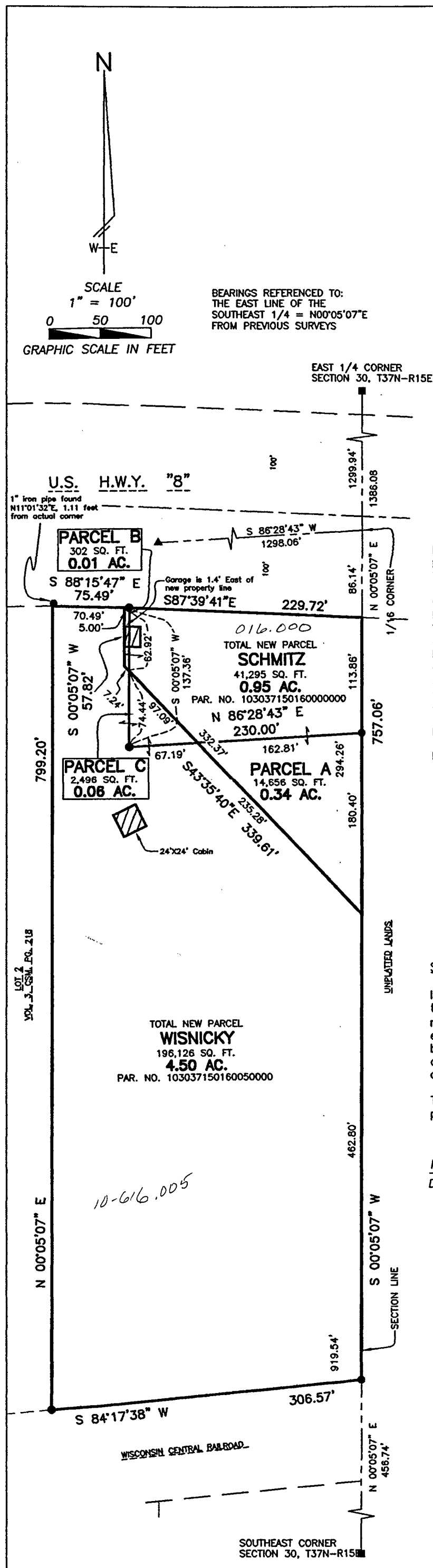

30-37-15

5-17-10

**DESCRIPTION: Parcel A (To be attached to adjacent Parcel to the North)**

Part of the Southeast 1/4 of the Southeast 1/4 of Section 30, Township 37 North, Range 15 East, Town of Caswell, Forest County, Wisconsin, more fully described as follows.

Commencing at the Southeast corner of said Section 30, T37N-R15E; thence N00°05'07"E along the East line of the Southeast 1/4 of said Section 30, 919.54 feet to the point of beginning; thence N43°35'40"W, 235.28 feet; thence N86°28'43"E, 162.81 feet to the East line of the Southeast 1/4 of said Section 30; thence S00°05'07"W along said East line, 180.40 feet to the point of beginning.

Parcel contains 14,656 square feet / 0.34 acres.

Parcel subject to easements and restrictions of record.

DESCRIPTION: Parcel B (To be attached to adjacent Parcel to the East)

Part of the Southeast 1/4 of the Southeast 1/4 of Section 30, Township 37 North, Range 15 East, Town of Caswell, Forest County, Wisconsin, more fully described as follows.

Commencing at the Southeast corner of said Section 30, T37N-R15E; thence N00°05'07"E along the East line of the Southeast 1/4 of said Section 30, 919.54 feet; thence N43°35'40"W, 332.37 feet to the point of beginning; thence continue N43°35'40"W, 7.24 feet; thence N00°05'07"E, 57.82 feet to the South right-of-way line of U.S. H.W.Y. "8"; thence S88°15'47"E along said South line, 5.00 feet; thence S00°05'07"W, 62.92 feet to the point of beginning.

Parcel contains 302 square feet / 0.01 acres.

Parcel subject to easements and restrictions of record.

DESCRIPTION: Parcel C (To be attached to adjacent Parcel to the South & West)

Part of the Southeast 1/4 of the Southeast 1/4 of Section 30, Township 37 North, Range 15 East, Town of Caswell, Forest County, Wisconsin, more fully described as follows.

Commencing at the Southeast corner of said Section 30, T37N-R15E; thence N00°05'07"E along the East line of the Southeast 1/4 of said Section 30, 919.54 feet; thence N43°35'40"W, 235.28 feet to the point of beginning; thence S86°28'43"W, 67.19 feet; thence N00°05'07"E, 74.44 feet; thence S43°35'40"E, 97.09 feet to the point of beginning.

Parcel contains 2,496 square feet / 0.06 acres.

Parcel subject to easements and restrictions of record.

DESCRIPTION: NEW TOTAL PARCEL # 103037150160050000

Part of the Southeast 1/4 of the Southeast 1/4 of Section 30, Township 37 North, Range 15 East, Town of Caswell, Forest County, Wisconsin, more fully described as follows.

Commencing at the Southeast corner of said Section 30, T37N-R15E; thence N00°05'07"E along the East line of the Southeast 1/4 of said Section 30, 456.74 feet to the North right-of-way of the Wisconsin Central Railroad and the point of beginning; thence S84°17'38"W along said right-of-way, 306.57 feet to the Southeast corner of Lot 2 of Volume 3, Certified Survey Maps, Page 218, Document Number 131252, Forest County Records; thence N00°05'07"E, 799.20 feet to the Northeast corner of said Lot 2 and the South right-of-way U.S. H.W.Y. "8"; thence S88°15'47"E along said South right-of-way, 70.49 feet; thence S00°05'07"W, 57.82 feet; thence S43°35'40"E, 339.61 feet to the East line of the Southeast 1/4 of said Section 30; thence S00°05'07"W along said East line, 462.80 feet to the point of beginning.

Parcel contains 196,126 square feet / 4.50 acres.

Parcel subject to easements and restrictions of record.

DESCRIPTION: TOTAL NEW PARCEL PARCEL # 1030371501600000000

Part of the Southeast 1/4 of the Southeast 1/4 of Section 30, Township 37 North, Range 15 East, Town of Caswell, Forest County, Wisconsin, more fully described as follows.

Commencing at the Southeast corner of said Section 30, T37N-R15E; thence N00°05'07"E along the East line of the Southeast 1/4 of said Section 30, 919.54 feet to the point of beginning; thence N43°35'40"W, 339.61 feet; thence N00°05'07"E, 57.82 feet to the South right-of-way line of U.S. H.W.Y.; thence S88°15'47"E along said South line, 5.00 feet; thence S87°39'41"E along said South line, 229.72 feet to the East line of the Southeast 1/4 of said Section 30; thence S00°05'07"W along said East line, 294.26 feet to the point of beginning.

Parcel contains 41,295 square feet / 0.95 acres.

Parcel subject to easements and restrictions of record.

SURVEYOR'S CERTIFICATE:

I Brian J. Peot, Registered Land Surveyor #2763 for Bay Surveying LLC., do hereby certify that I have surveyed and mapped the property described hereon and that the adjacent map is a true representation thereof and shows the size and location of the property, its exterior boundaries, the location of all visible structures and dimensions of all principal buildings thereon, boundary fences, apparent easements, roadways, and encroachments, if any, and I also certify the survey is correct to the best of my knowledge and belief and complies with A-E 7.

This survey is made for the use of the present owners of the property and those who purchase, mortgage or guarantee title hereto.

May 10, 2010

Dated

Brian J. Peot

Brian J. Peot
R.L.S. S-2763

**LEGEND**

- = FOREST COUNTY MONUMENT
- = EXISTING 1" IRON PIPE
- ▲ = EXISTING 1.5" IRON PIPE WITH CAP
- = 1" x 24" IRON PIPE SET WEIGHING 1.13 LBS. PER LINEAL FOOT

SURVEY IN
PART OF THE SOUTHEAST 1/4 OF THE SOUTHEAST 1/4,
SECTION 30, T37N-R15E, TOWN OF CASWELL,
FOREST COUNTY, WISCONSIN
FOR
WISNICKY - OWNER
BY
BRIAN J. PEOT - R. L. S. S-2763
BREY - STUEWE & BRAUN D/B/A BAY SURVEYING
208 SOUTH 4TH AVENUE STURGEON BAY
920-743-6963
MAY 10, 2010 F-07256A

DWG: \dwg\survey\F07256\F07256.dwg