

\* 11-23-07

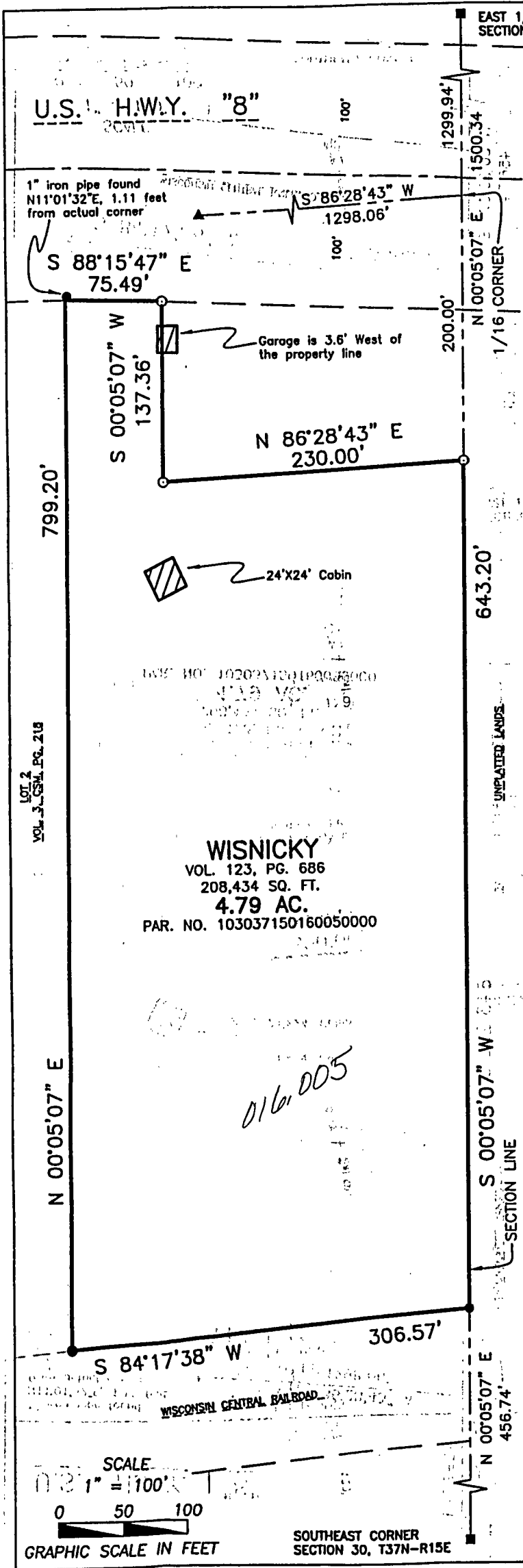

- LEGEND**
- = FOREST COUNTY MONUMENT
  - = EXISTING 1" IRON PIPE
  - ▲ = EXISTING 1.5" IRON PIPE WITH CAP
  - = 1" x 24" IRON PIPE SET WEIGHING 1.13 LBS. PER LINEAL FOOT

**DESCRIPTION: PARCEL # 103037150160050000**  
Part of the Southeast 1/4 of the Southeast 1/4 of Section 30, Township 37 North, Range 15 East, Town of Caswell, Forest County, Wisconsin, more fully described as follows.

Commencing at the Southeast corner of said Section 30, T37N-R15E; thence N00°05'07"E along the East line of the Southeast 1/4 of said Section 30, 456.74 feet to the North right-of-way of the Wisconsin Central Railroad and the point of beginning; thence S84°17'38"W along said right-of-way, 306.57 feet to the Southeast corner of Lot 2 of Volume 3, Certified Survey Maps, Page 218, Document Number 131252, Forest County Records; thence N00°05'07"E, 799.20 feet to the Northeast corner of said Lot 2 and the southerly right-of-way U.S. H.W.Y. "8"; thence S88°15'47"E along said southerly right-of-way, 75.49 feet; thence S00°05'07"W, 137.36 feet; thence N86°28'43"E, 230.00 feet to the East line of the Southeast 1/4 of said Section 30; thence S00°05'07"W along said East line, 643.20 feet to the point of beginning.

Parcel contains 208,588 square feet / 4.79 acres.  
Parcel subject to easements and restrictions of record.

**SURVEYOR'S CERTIFICATE:**  
I Brian J. Peot, Registered Land Surveyor #2763, for Bay Surveying, LLC, do hereby certify that I have surveyed and mapped the property described hereon and that the adjacent map is a true representation thereof and shows the size and location of the property, its exterior boundaries, the location of all visible structures, boundary fences, apparent easements, roadways, and encroachments, if any.

This survey is made for the use of the present owners of the property and those who purchase, mortgage or guarantee title hereto.

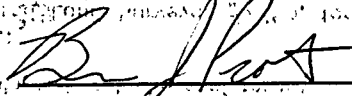
October 26, 2007  
Dated  Brian J. Peot  
R.L.S. S-2763

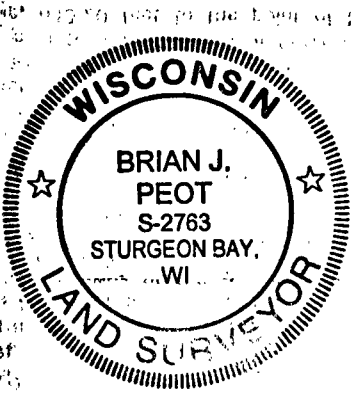

**SURVEY IN**  
**PART OF THE SOUTHEAST 1/4 OF THE SOUTHEAST 1/4,**  
**SECTION 30, T37N-R15E, TOWN OF CASWELL,**  
**FOREST COUNTY, WISCONSIN**  
**WISNICKY - OWNER**  
**BRIAN J. PEOT - R.L.S. S-2763**  
**BREY - STUEWE & BRAUN D/B/A BAY SURVEYING**  
**208 SOUTH 4TH AVENUE STURGEON BAY**  
**OCTOBER 26, 2007 920-743-6983 F-07256**

DWG: \dwg\survey\F07256\F07256.dwg

10-621-0000