

PLAT OF SURVEY

FOR RONALD BROOKS

BEING PART OF THE SW 1/4 - SE 1/4 OF
SECTION 29, T37N, R15E, TOWN OF CASWELL,
FOREST COUNTY, WISCONSIN

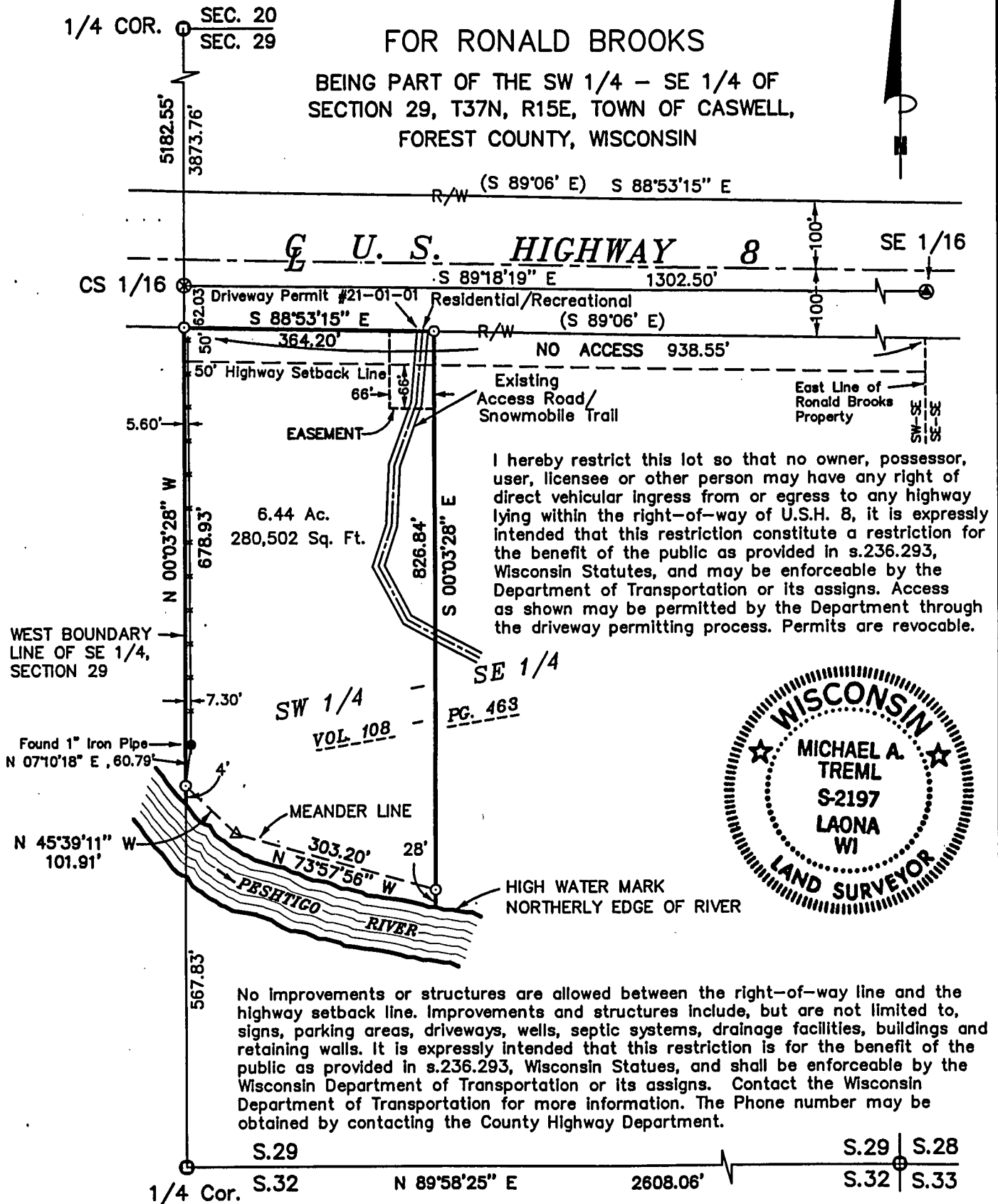

I hereby restrict this lot so that no owner, possessor, user, licensee or other person may have any right of direct vehicular ingress from or egress to any highway lying within the right-of-way of U.S.H. 8, it is expressly intended that this restriction constitute a restriction for the benefit of the public as provided in s.236.293, Wisconsin Statutes, and may be enforceable by the Department of Transportation or its assigns. Access as shown may be permitted by the Department through the driveway permitting process. Permits are revocable.

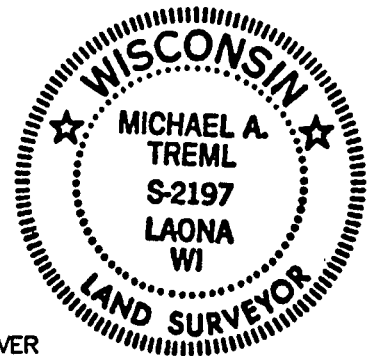

No improvements or structures are allowed between the right-of-way line and the highway setback line. Improvements and structures include, but are not limited to, signs, parking areas, driveways, wells, septic systems, drainage facilities, buildings and retaining walls. It is expressly intended that this restriction is for the benefit of the public as provided in s.236.293, Wisconsin Statutes, and shall be enforceable by the Wisconsin Department of Transportation or its assigns. Contact the Wisconsin Department of Transportation for more information. The Phone number may be obtained by contacting the County Highway Department.

D.O.T. # 21-008-0118-01

SURVEYOR'S CERTIFICATE:

I, Michael A. Trembl, a Registered Land Surveyor in the State of Wisconsin HEREBY CERTIFY that I have surveyed and mapped a parcel of land as delineated hereon and that to the best of knowledge and belief said map is a true representation of the exterior boundary lines thereof, and that I have fully complied with the minimum standards for property surveys in the State of Wisconsin.

Michael A. Trembl
Michael A. Trembl S-2197

NOTE: ACREAGE IS TAKEN TO THE MEANDER LINE.
BEARINGS ARE BASED ON TRUE NORTH

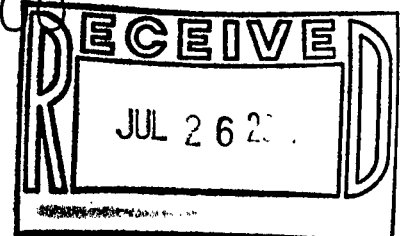

DATE: March 20, 2001

DWG. NO.: 089-99

PROJECT LEGEND:

- ⊙ RAILROAD SPIKE FOUND ⊗ 1 1/2" X 24" IRON PIPE SET
- ⊙ 5/8" REBAR FOUND () D.O.T. Recorded Dimension
- ⊙ 1" X 24" IRON PIPE SET x-x-x Barb Wire Fence Line
- Δ MATHEMATICALLY COMPUTED POSITION

SHT. NO.

1 of 1