

Part of the Northwest Quarter of the Southwest Quarter of Section 28, Township 37 North, Range 15 East, Town of Caswell, Forest County, Wisconsin

1. Surveyed for: Allen Hansen  
Cavour, Wi.

2. Surveyed by: Norman A. Harrison  
Fence, Wi.

3. Bearings referenced to bearing of N 00° 00' 44" E along the west line of Section 28 per T. Arnott survey map  
( con't sheet 2 )

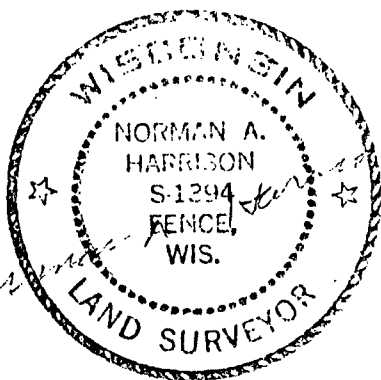

SCALE: 1" = 100'

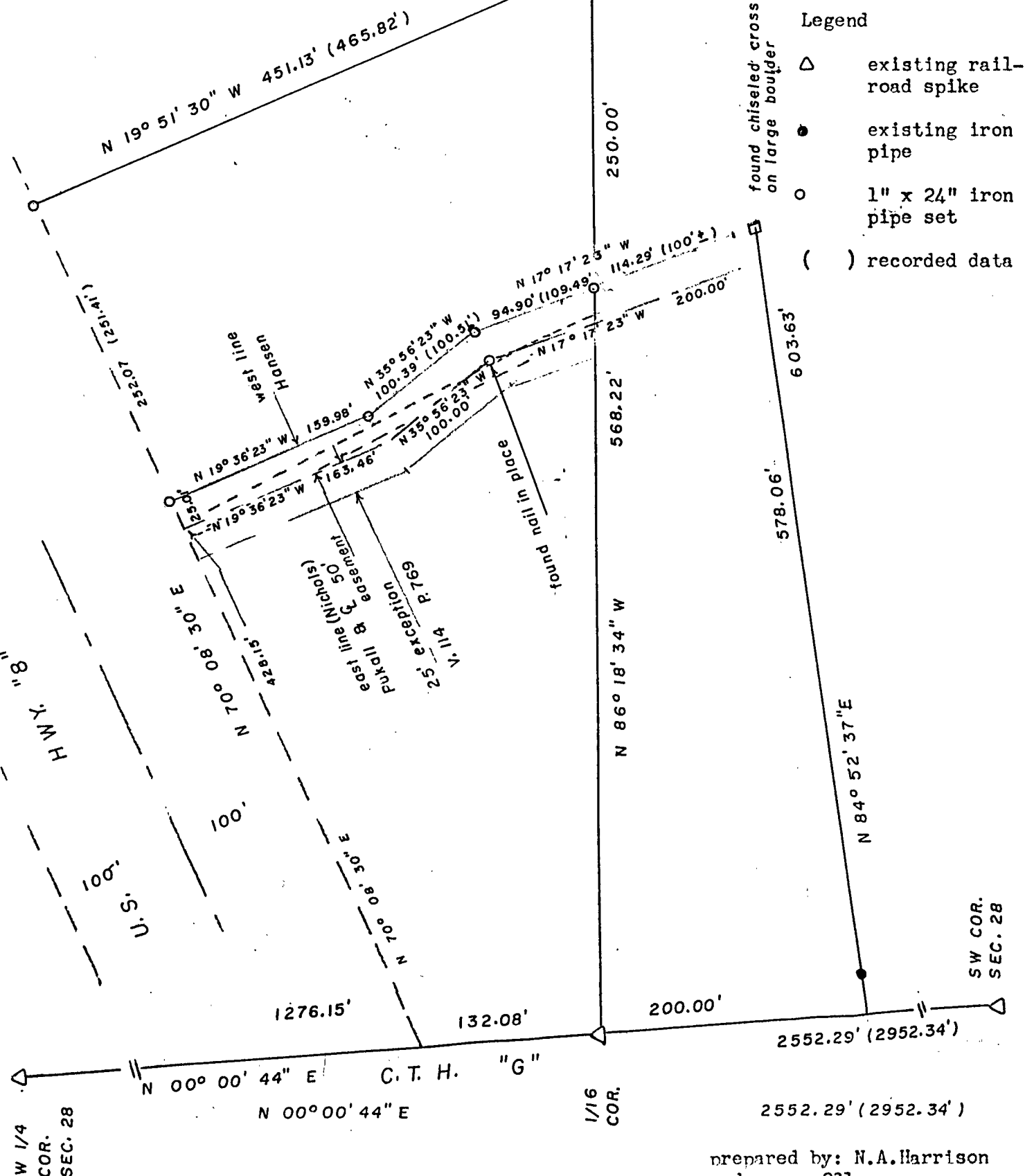

```

prepared by: N.A.Harrison
order no. 231
sheet 1 of 2

```

PROPERTY SURVEY MAP  
part of the Northwest Quarter of the Southwest  
Quarter of Section 28, Township 37 North, Range  
15 East, Town of Caswell, Forest County, Wisconsin.

Notes (con't )

4. no record of conveyance of the east half of the easement furnished,  
title may still be in the name of Hulda Elmquist

the west 25 feet of the easement is excepted from the description  
recorded in Vol. 114, Page 769 - title may still belong to Hulda  
Elmquist

Description as furnished:

A parcel of land in the Northwest Quarter of Southwest Quarter  
(NW $\frac{1}{4}$  SW $\frac{1}{4}$ ) of Section Twenty-eight (28), Township Thirty-seven (37)  
North, Range Fifteen (15) East, described as follows:

Commencing at the southwest corner of said NW $\frac{1}{4}$  SW $\frac{1}{4}$ , thence S. 0°  
0' 44" W. a distance of 200 feet; thence N. 84° 52' 37" E. a distance  
of 603.63 feet; thence N. 17° 17' 23" W. a distance of 100 feet  
more or less to a point on the south boundary line of said NW $\frac{1}{4}$   
SW $\frac{1}{4}$  and the point of beginning; thence continuing N. 17° 17' 23"  
W. along the east line of a town road a distance of 109.49 feet;  
thence N. 35° 56' 23" W. 100.51 feet; thence N. 19° 36' 23" W.  
159.98 feet to the south line of State Trunk Highway "8"; thence  
N. 70° 08' 30" E. along the south line of State Trunk Highway "8"  
a distance of 251.41 feet; thence S. 19° 51' 30" E. 465.82 feet;  
thence N. 86° 18' 34" W. 250.00 feet to the point of beginning.

SUBJECT to the reservation of mineral rights contained in Warranty  
Deed dated June 20, 1899, recorded August 29, 1899, in Volume 13  
Deeds, page 506 in the Register of Deeds office for Forest County,  
Wisconsin.

I, Norman A. Harrison, hereby certify that under the direction  
of Allen Hansen I have surveyed and mapped part of the Northwest  
quarter of the Southwest quarter of Section 28, Township 37 North,  
Range 15 East according to description as furnished and that to  
the best of my knowledge and belief the map on sheet one is a  
correct representation of that survey.

December 11, 1991

  
Norman A. Harrison,