

Stock No. 26273

PLAT OF SURVEY FOR CERTIFIED LAND CORNER
RESTORATION AND ESTABLISHMENT
BEING THE CORNERS FOR THE SE1/4, SW1/4, NW1/4, SE1/4-NE1/4, AND
W1/2-NE1/4 OF SECTION 21, T.37N. R.15E., FOURTH PRINCIPAL MERIDIAN
COUNTY OF FOREST, STATE OF WISCONSIN

Sheet 1 of 5

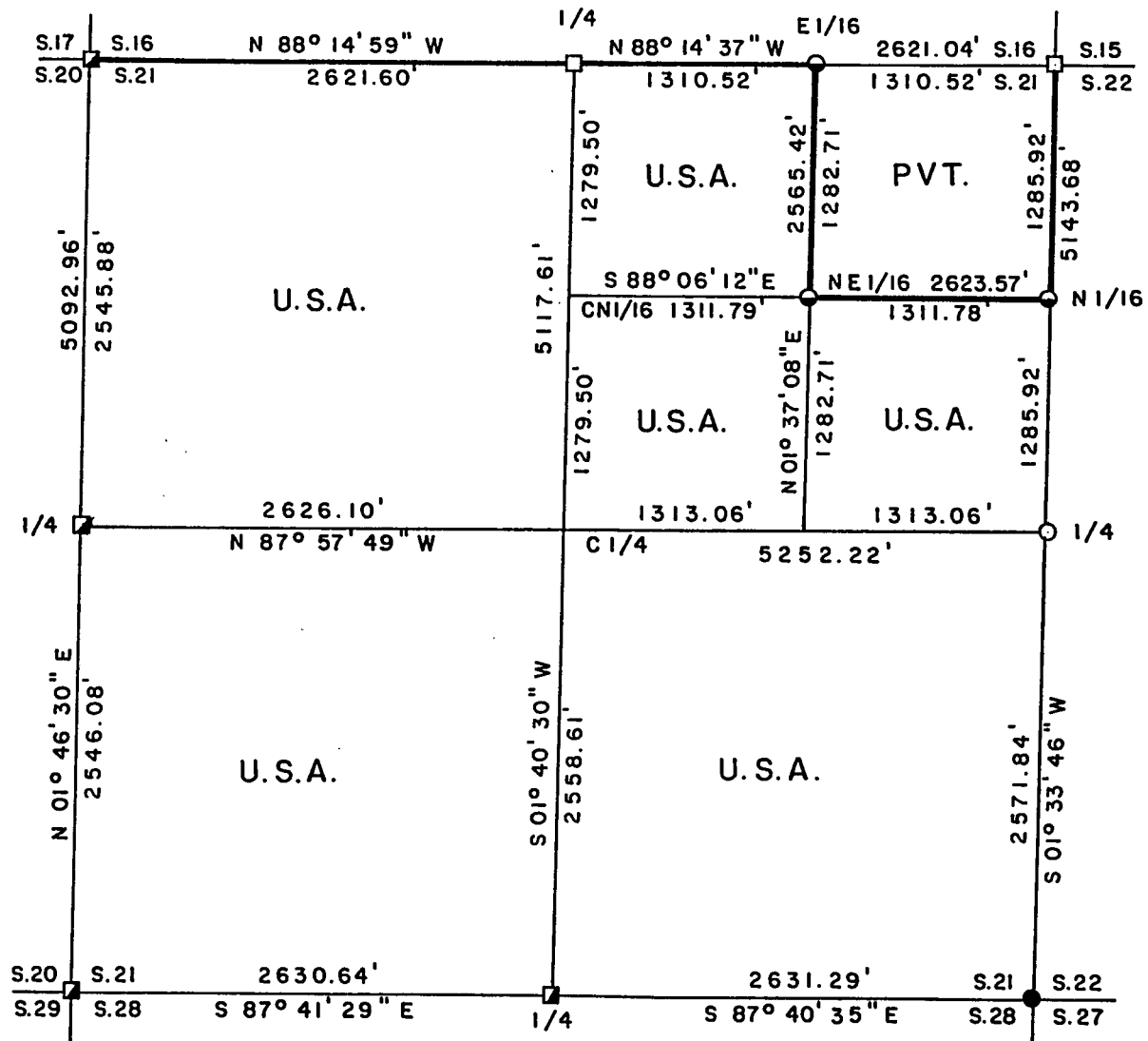

SCALE 1" = 1000'

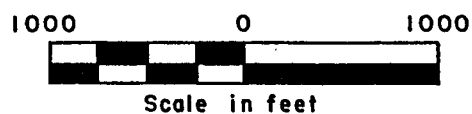

LEGEND

- 2 inch I.D. iron pipe monument with a brass cap set by U.S.F.S.
- 2½ inch diameter aluminum pipe monument with an aluminum cap set by Daniel Pleoger
- 2½ inch diameter aluminum pipe monument with an aluminum cap set by Philip T. Hansen
- 2½ inch diameter aluminum pipe monument, 36 inches long with an aluminum cap
- ◐ 1 inch diameter aluminum pipe monument, 36 inches long with an aluminum cap
- Boundary line marked to Forest Service standards



Stock No. 26273

Sheet 2 of 5

SURVEY NOTES

This survey was made by Gary L. Pisoni, a Registered Land Surveyor in the State of Wisconsin, for the U.S.D.A., Forest Service, for the purpose of recovering, restoring, establishing, marking, and perpetuating the corners and boundary lines of U.S. Government Land on the perimeter and within Section 21, Township 37 North, Range 15 East, Fourth Principal Meridian, Forest County, State of Wisconsin, as shown on the plat map herewith.

The Original Government Township Lines was done Artemas Curtis, U.S. Deputy Surveyor in October of 1857. The original Government Sub-division of this township was done by J.L. Nowlin, U.S. Deputy Surveyor in August of 1865.

The bearings between corner positions are true bearings referenced to the East section line of Section 20, as determined by a solar observation by Jean F. Resvick RLS. (U.S.F.S.) from a Plat of Survey of 1977 of Section 20. All distances shown thereon are in feet and hundredths of feet. The control traverse was measured by use of an electronic distance measuring equipment.

The accuracy of this survey exceeds the State requirements of 1 in 3000.

The field notes and a copy of the Plat of Survey are on file in the Forest Supervisor's Office at Rhinelander, Wisconsin.

CORNERS RECOVERED AND RESTORED1. Northwest Section Corner

In 1977, Jean F. Resvick, RLS. restored the corner position on centerline intersection of East-West and North-South roads as best remaining evidence of original corner.

1977 Corner References:

Red Pine	12"	S 42°W	73.80 feet
White Spruce	10"	N 40°W	72.90 feet
Power Pole		N 75°E	40.10 feet

1994 Corner References:

Red Pine (existing)	15"	S 38°W	73.75 feet
White Spruce (")	11"	N 40°W	72.82 feet
Power Pole (") #3715-16L1		N 75°E	40.19 feet
Black Cherry (new)	6"	N 48°E	49.64 feet
Steel Sign Post		N 40°W	46.96 feet

2. West Quarter Corner

In 1977, Jean F. Resvick, RLS. restored the corner position at midpoint and on line between the Northwest corner and the Southwest corner of Section 21.

1977 Corner References:

White Spruce	8"	S 74°E	33.60 feet
Red Maple	7"	S 63°W	27.50 feet
Steel Sign Post		West	0.50 feet

1994 Corner References:

W. Spruce (exists)	8"	S 73°E	33.55 feet
Red Pine (")	8"	S 63°W	27.51 feet
Steel Sign Post (")		S 87°W	0.52 feet
Red Pine (new)	5"	N 61°E	32.23 feet
Sugar Maple (new)	5"	N 11°E	8.86 feet
Iron Pipe	1" I.D.	N 58°W	10.55 feet

Stock No. 26273

Sheet 3 of 5

3. Southwest Section Corner

In 1977, Jean F. Resvick, RLS. restored the corner position in East shoulder of North-South road restored by Double proportionate measurement between the nearest recovered corners in each of the cardinal directions from the corner position.

1977 Corner References:

Tamarack	8"	N 59°E	53.60 feet
Tamarack	6"	S 58°W	44.10 feet
Tamarack	7"	N 62°W	40.00 feet
Center Road		West	10.00 feet

4. South Quarter Corner

In 1977, Jean F. Resvick, RLS. restored the corner position at midpoint and on line between the Southwest corner and Southeast corner of Section 21.

1977 Corner References:

Black Spruce	9"	S 70°E	42.80 feet
Black Spruce	10"	N 65°W	10.30 feet
Steel Sign Post		Northeast	0.50 feet

1994 Corner References:

B. Spruce (exists)	9"	S 72°E	42.85 feet
B. Spruce (")	10"	N 63°W	10.30 feet
Steel Sign Post		Northeast	0.50 feet
Black Spruce (new)	5"	N 20°E	28.38 feet
Black Spruce (")	4"	S 50°W	21.08 feet

5. Southeast Section Corner

In 1976, Philip T. Hansen, RLS. restored the corner position from remnants of an old post hole and cedar post point in hole.

Hansen set a 2 1/2" Berntsen Monument with stamped cap.

1976 Corner References:

Sugar	14"	S 03°W	62.37 feet
Sugar	4"	S 48°W	66.26 feet
Elm	8"	S 58°E	25.08 feet

1994 Corner References:

Sugar (exists)	20"	S 05°W	62.93 feet
White Spruce (new)	5"	N 16°E	16.79 feet
White Spruce (")	5"	S 78°E	20.75 feet
White Spruce (")	6"	West	18.18 feet
Steel Sign Post		East	0.75 feet

6. East Quarter Corner

Corner position restored by single proportionate measurement methods on line between the Northeast corner and the Southeast corner of Section 21.

Corner References:

Cedar	6"	N 03°E	16.79 feet
Cedar	13"	S 63°E	41.30 feet
Cedar	8"	S 01°E	11.45 feet
Cedar	7"	N 89°W	17.95 feet
Steel sign post		S 88°E	0.77 feet

Stock No. 26273

Sheet 4 of 5

7. Northeast Section Corner

In 1981, Daniel K. Pleoger, RLS. restored the corner position from original evidence of a Tamarack bearing tree and a squared cedar post. Pleoger set an aluminum monument with a stamped cap.

1982 Corner References:

Black Spruce	5"	S 67°E	17.55 feet
Black Spruce	6"	N 02°W	19.52 feet
Cedar	6"	N 80°W	22.10 feet
Cedar	6"	S 42°W	40.90 feet

1994 Corner References:

B. Spruce (exists)	7"	S 67°E	17.55 feet
B. Spruce (")	8"	N 02°W	19.75 feet
Cedar (")	10"	N 82°W	22.30 feet
Cedar (")	8"	S 40°W	40.80 feet
Steel Sign Post (new)		S 41°E	0.90 feet

8. North Quarter Corner

In 1981, Daniel K. Pleoger, RLS. restored the corner position on line and midway between the Northwest and Northeast Section Corners of Section 21. No original corner evidence found.

1981 Corner References:

Maple	7"	North	47.85 feet
Sugar	7"	West	19.05 feet
Sugar	9"	S 34°W	34.91 feet

1994 Corner References"

Sugar (existing)	8"	North	48.10 feet
Sugar (")	8"	N 89°W	19.24 feet
Sugar (")	14"	S 34°W	35.29 feet
Ash (new)	4"	S 30°E	6.16 feet
Steel Sign Post (new)		N 65°E	1.05 feet

CORNERS ESTABLISHED1. East Sixteenth Corner between Sections 16 and 21

Corner established on line and midway between the Northeast Section corner and North quarter corner.

Corner References:

Red Maple	7"	S 58°W	80.60 feet
Red Maple	7"	N 78°W	89.02 feet
Steel Sign Post	6'	S 26°W	1.01 feet

2. Northeast Sixteenth Corner

Corner established at the intersection of opposing sixteenth corner positions on the perimeter of the Northeast quadrant.

Corner References:

Sugar Maple	8"	N 41°E	19.80 feet
Red Maple	12"	S 25°E	6.38 feet
Steel Sign Post	6'	East	1.06 feet

3. North Sixteenth Corner between Sections 21 and 22

Corner established on line and midway between the Northeast Section Corner and East Quarter Corner in Section 21.

Corner References:

White Spruce	12"	N 16°E	22.42 feet
White Spruce	7"	N 57°W	10.97 feet
Steel Sign Post	6'	South	1.10 feet

Stock No. 26273

Sheet 5 of 5

SURVEYOR'S CERTIFICATE

State of Wisconsin)ss
County of Forest)

I, Gary L. Pisoni, a Cadastral Surveyor, and a Registered Land Surveyor in the State of Wisconsin, hereby certify that I have surveyed and sub-divided Section 21, Township 37 North, Range 15 East, Fourth Principal Meridian, State of Wisconsin.

The plat map and survey notes herewith are a correct representation of the land surveyed and divided. I have surveyed and sub-divided said section in accordance with the rules for the survey of public lands and with the statutes of the State of Wisconsin.

Date of Survey: 1993-94

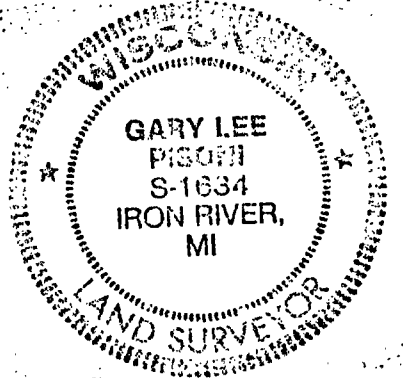

Gary L. Pisoni
Cadastral Surveyor
R.L.S. State of Wisconsin
Certificate S-1634

