

PLAT OF SURVEY

PART OF THE W 1/2 - NE 1/4, OF SECTION 33,
T37N, R14E, TOWN OF CASWELL, FOREST COUNTY, WISCONSIN



Michael A. Tremel
7/15/08

- LEGEND:**
- ⊙ EXISTING 2" ALUMINUM PIPE MONUMENT
 - EXISTING 1" IRON PIPE W/BRASS CAP
 - EXISTING 1/2" IRON PIPE
 - ⊗ SET 1" X 60" IRON PIPE
 - ⊙ SET 1" X 36" IRON PIPE
 - ⊙ SET 1" X 20" IRON PIPE
 - △ COMPUTED POSITION
 - () RECORDED AS

NE COR.
SEC. 33

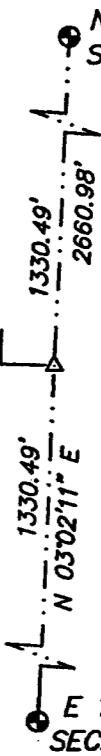

FOREST CO SURVEYOR
FILE # 371433-20080715
DATE _____ BY _____

SURVEYOR'S CERTIFICATE:
I, Michael A. Tremel, Registered Land Surveyor, HEREBY certify that by the order of Ed McKeague: I have surveyed and mapped the hereon described and depicted lands and the within map is a true and correct representation of the lands surveyed to the best of my knowledge and belief.

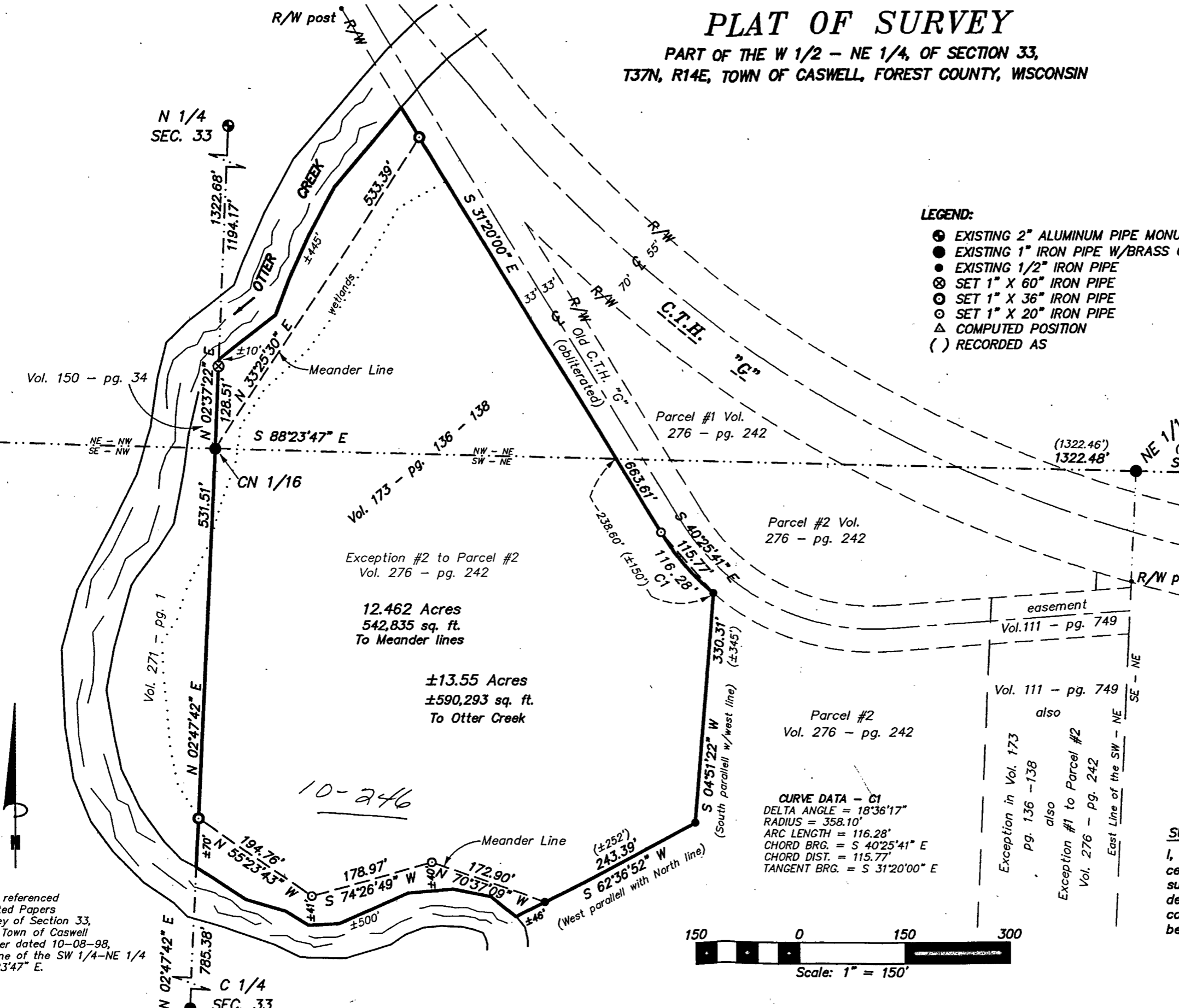

Bearings are referenced to Consolidated Papers Plat of Survey of Section 33, T37N, R14E, Town of Caswell by Glen Barker dated 10-08-98, The North Line of the SW 1/4-NE 1/4 bears S 88°23'47" E.

PLAT OF SURVEY

PART OF THE W 1/2 - NE 1/4, OF SECTION 33,
T37N, R14E, TOWN OF CASWELL, FOREST COUNTY, WISCONSIN



Michael A. Tremel
7/15/08

- LEGEND:**
- ⊙ EXISTING 2" ALUMINUM PIPE MONUMENT
 - EXISTING 1" IRON PIPE W/BRASS CAP
 - EXISTING 1/2" IRON PIPE
 - ⊗ SET 1" X 60" IRON PIPE
 - ⊙ SET 1" X 36" IRON PIPE
 - ⊙ SET 1" X 20" IRON PIPE
 - △ COMPUTED POSITION
 - () RECORDED AS

NE COR.
SEC. 33

1330.49'
2660.98'

NE 1/16

(S 88°09'18" E)
S 88°09'37" E
1328.48'
(1322.46')

1330.49'
N 03°02'11" E

E 1/4
SEC. 33

FOREST CO SURVEY #2
FILE # 371433-20080715
DATE _____ BY _____

SURVEYOR'S CERTIFICATE:

I, Michael A. Tremel, Registered Land Surveyor, HEREBY certify that by the order of Ed McKeague: I have surveyed and mapped the hereon described and depicted lands and the within map is a true and correct representation of the lands surveyed to the best of my knowledge and belief.

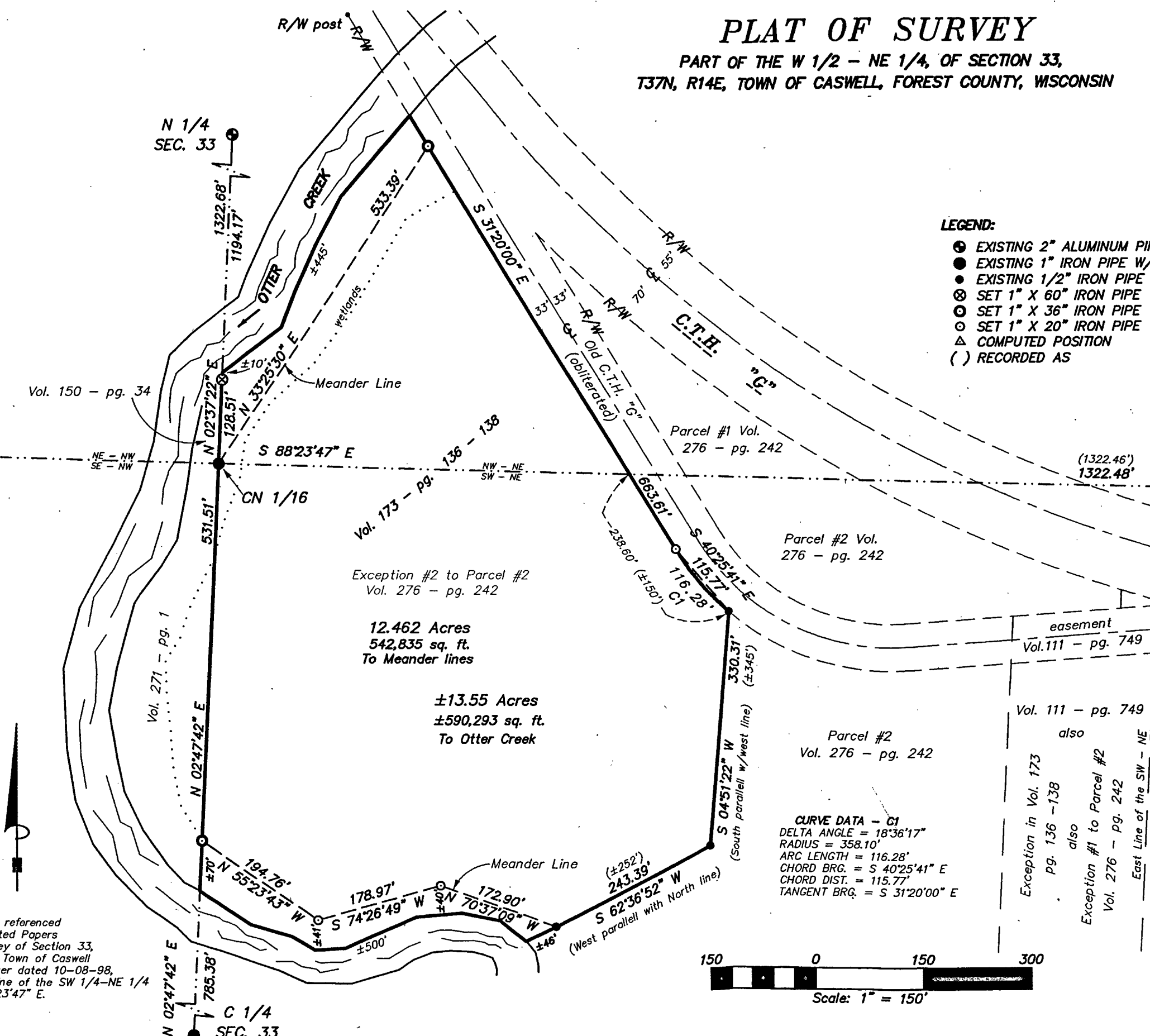

Vol. 150 - pg. 34

NE - NW
SE - SW

CN 1/16

Vol. 173 - pg. 136 - 138

Exception #2 to Parcel #2
Vol. 276 - pg. 242

12.462 Acres
542,835 sq. ft.
To Meander lines

±13.55 Acres
±590,293 sq. ft.
To Otter Creek

Vol. 271 - pg. 1

Vol. 111 - pg. 749

also

Exception in Vol. 173
pg. 136 - 138

also

Exception #1 to Parcel #2
Vol. 276 - pg. 242

East Line of the SW - NE

CURVE DATA - C1
DELTA ANGLE = 18°36'17"
RADIUS = 358.10'
ARC LENGTH = 116.28'
CHORD BRG. = S 40°25'41" E
CHORD DIST. = 115.77'
TANGENT BRG. = S 31°20'00" E

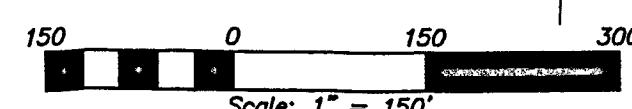

Bearings are referenced to Consolidated Papers Plat of Survey of Section 33, T37N, R14E, Town of Caswell, by Glen Barker dated 10-08-98, The North Line of the SW 1/4-NE 1/4 bears S 88°23'47" E.

N 02°47'42" E
C 1/4
SEC. 33