

SECTION 33, T37N-R14E  
TOWN OF CASWELL, FOREST COUNTY, WI.

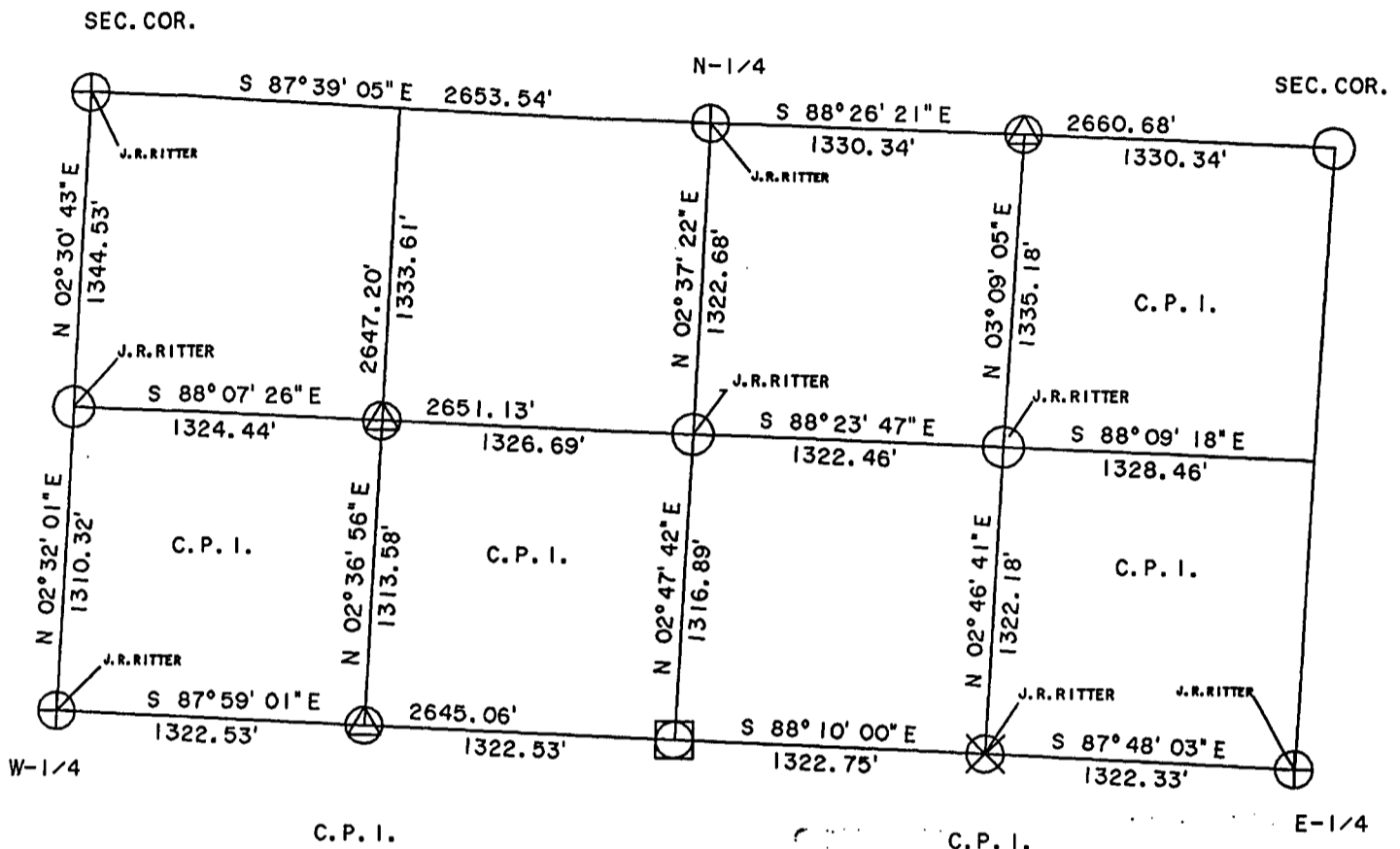
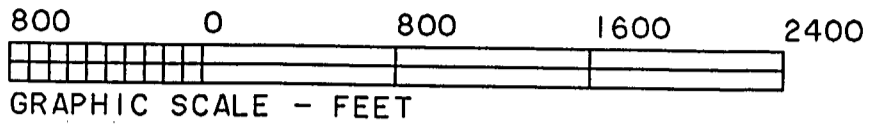

SURVEY BASED ON RETRACEMENT AND CORNER POSITION OF J.R. RITTERS SURVEY OF SECTION 33, IN 1921.

-LEGEND-

- 1-1/2" Iron pipe w/2" brass cap found
- 2-1/2" alum. pipe w/3-1/4" alloy cap found
- 2-1/2" alum. pipe w/3-1/4" alloy cap set
- ⊙ 1-1/2" Iron pipe w/2" alloy cap set
- 1" x 7.0' Iron pipe set
- ⊗ 1-1/2" Iron pipe found

FOREST CO SURVEYOR  
FILE # 371433-19981008  
DATE \_\_\_\_\_ BY \_\_\_\_\_

BEARING BASE MAGNETIC

SURVEYOR'S CERTIFICATE

I, Glen Barker, authorized by Consolidated Papers Inc. hereby certify that these described lines and parcels were surveyed under my direction and that the survey is correct to the best of my knowledge and belief.

Certified at Rhinelander, Wisconsin.

Date: 10-28-98  
*Glen Barker*  
Glen Barker W.R.L.S. NO. 1682

