

FOREST CO SURVEYOR

FILE # 371429-14981008

DATE _____ BY _____

SECTION 29, T37N-R14E
TOWN OF CASWELL, FOREST COUNTY WI.

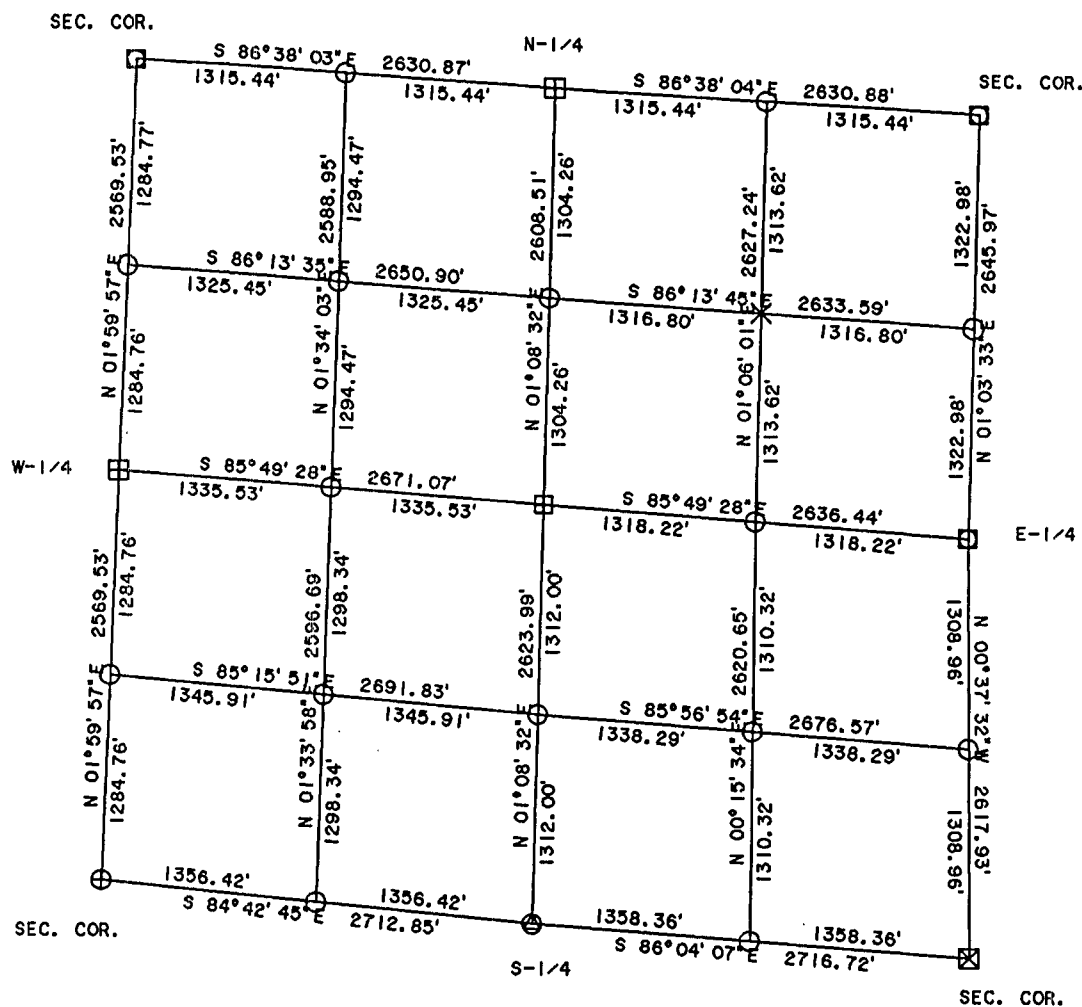

BEARING BASE MAGNETIC

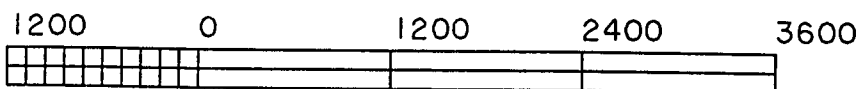

GRAPHIC SCALE - FEET

SURVEYOR'S CERTIFICATE

I, Glen Barker, authorized by Consolidated Papers Inc., hereby certify that these described lines and parcels were surveyed under my direction and that the survey is correct to the best of my knowledge and belief.

Certified at Rhinelander, Wisconsin.

Date: 10-8-98

Glen Barker
Glen Barker W.R.L.S. No. 1682

-LEGEND-

- 2-1/2" alum. pipe w/3-1/4" alloy cap found.
- 1" Iron pipe found
- 2-1/2" alum. pipe w/3-1/4" alloy cap for ref. cor.
- p.k. true corner found
- 2-1/2" alum.ref.monument set.
- 2-1/2" alum. pipe w/3-1/4" alloy cap set.
- 2-1/2" brass cap found
- 1 iron pipe found
- 1" Iron pipe w/2" alloy cap set.
- x marked on boulder

