

PLAT OF SURVEY

For Chuck Schleis

Being Part of the NW 1/4 - NW 1/4 of Section 1, T37N R14E
Township of Ross, Forest County, Wisconsin

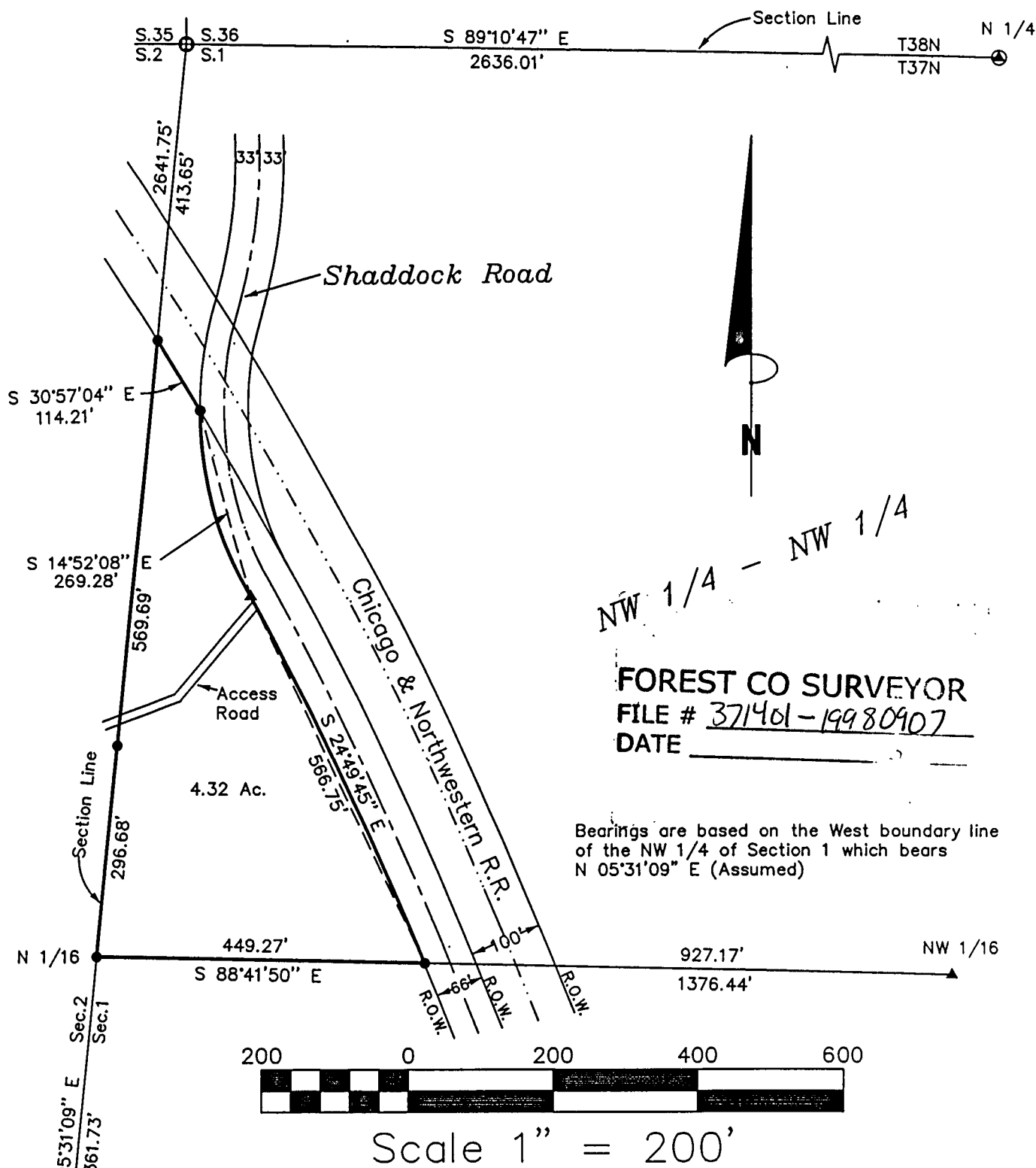

NW 1/4 - NW 1/4

FOREST CO SURVEYOR
FILE # 371401-19980907
DATE _____

Bearings are based on the West boundary line of the NW 1/4 of Section 1 which bears N 05°31'09" E (Assumed)

SURVEYOR'S CERTIFICATE:

I, Michael A. Tremel, a Registered Land Surveyor in the State of Wisconsin HEREBY CERTIFY that I have surveyed and mapped a parcel of land as delineated hereon and that to the best of knowledge and belief said map is a true representation of the exterior boundary lines thereof, and that I have fully complied with the minimum standards for property surveys in the State of Wisconsin.

Michael A. Tremel
Michael A. Tremel S-2197

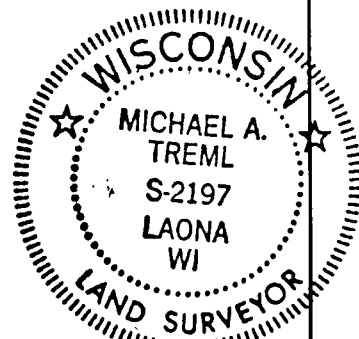

DRAWN BY: M.A.T.
DATE: September 7, 1998
DWG. NO.: D037/98

PROJECT LEGEND:

- ⊙ Aluminum Capped Pipe Monument Found
- ⊕ Spike & Reference Objects Found
- 5/8"X30" Rebar W/Cap Set
- ▲ Mathematically Computed Position

SHT. NO.

1 of 1