

PROPERTY SURVEY MAP

Part of Government Lot 1, Section 1, Township 37 North,
Range 14 East, Town of Ross, Forest County, Wisconsin.

- 1" x 24" iron pipe set
- ip = iron pipe

bearings referenced to bearings on Certified
Survey Map recorded in Vol. 1 of C.S.M. on
page 144

SCALE: 1 in. = 60 ft.



1/16 COR. PER SURVEY OF SECTION
1 1/4" ip
1/8 Post/R. HANSEN map

1" ip Meander Corner/R. HANSEN map

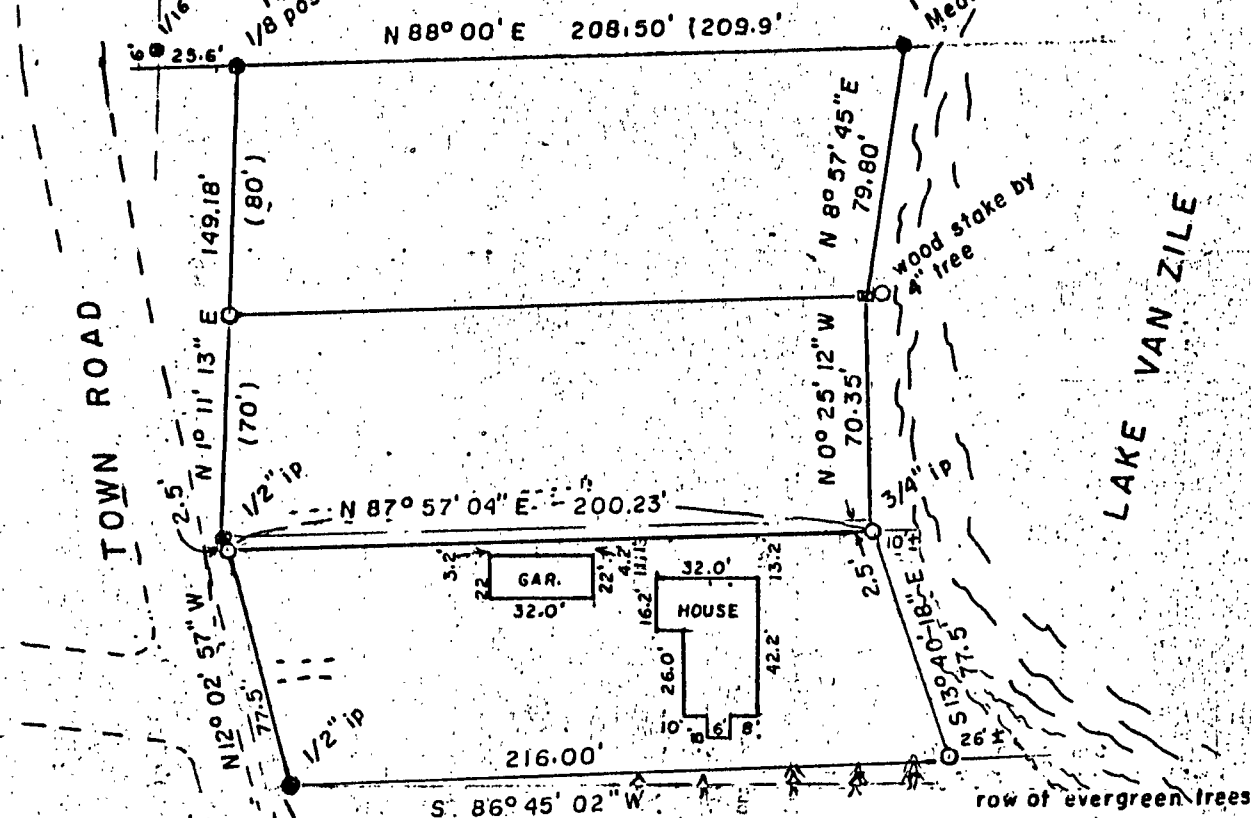

Revised July 13, 1994 to
show iron pipe set on
deed lines.

M. A. H.

FOREST CO SURVEYOR
FIELD # 371401-19940713
DATE _____ BY _____

Surveyed for: Norman McInnis
Racine, Wisconsin

I, Norman A. Harrison, hereby certify that I
have surveyed part of Government Lot 1, Section
1, T 37 N, R 14 E and that to the best of my
knowledge and belief this map is a correct
representation of the work performed for said
survey.

date June 13, 1994 *Norman A. Harrison*
Norman A. Harrison

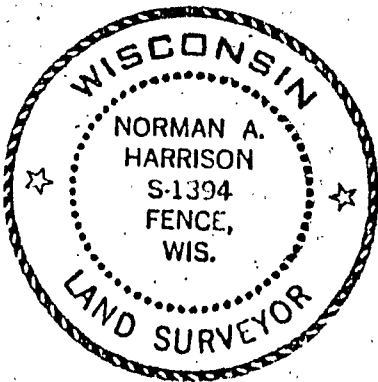

prepared by: N.A.H.
order no. 304