

1-37-14

PROPERTY SURVEY MAP

Part of Government Lot 1 (Southeast quarter of the Northeast quarter)
Section 1, Township 37 North, Range 14 East, Town of Ross, Forest
County, Wisconsin

Legend

- existing iron pipe - 3/4"
- " " " " - 1"
- 1"x 24" iron pipe set
- 1/2" x 24" iron pipe set
- () recorded data

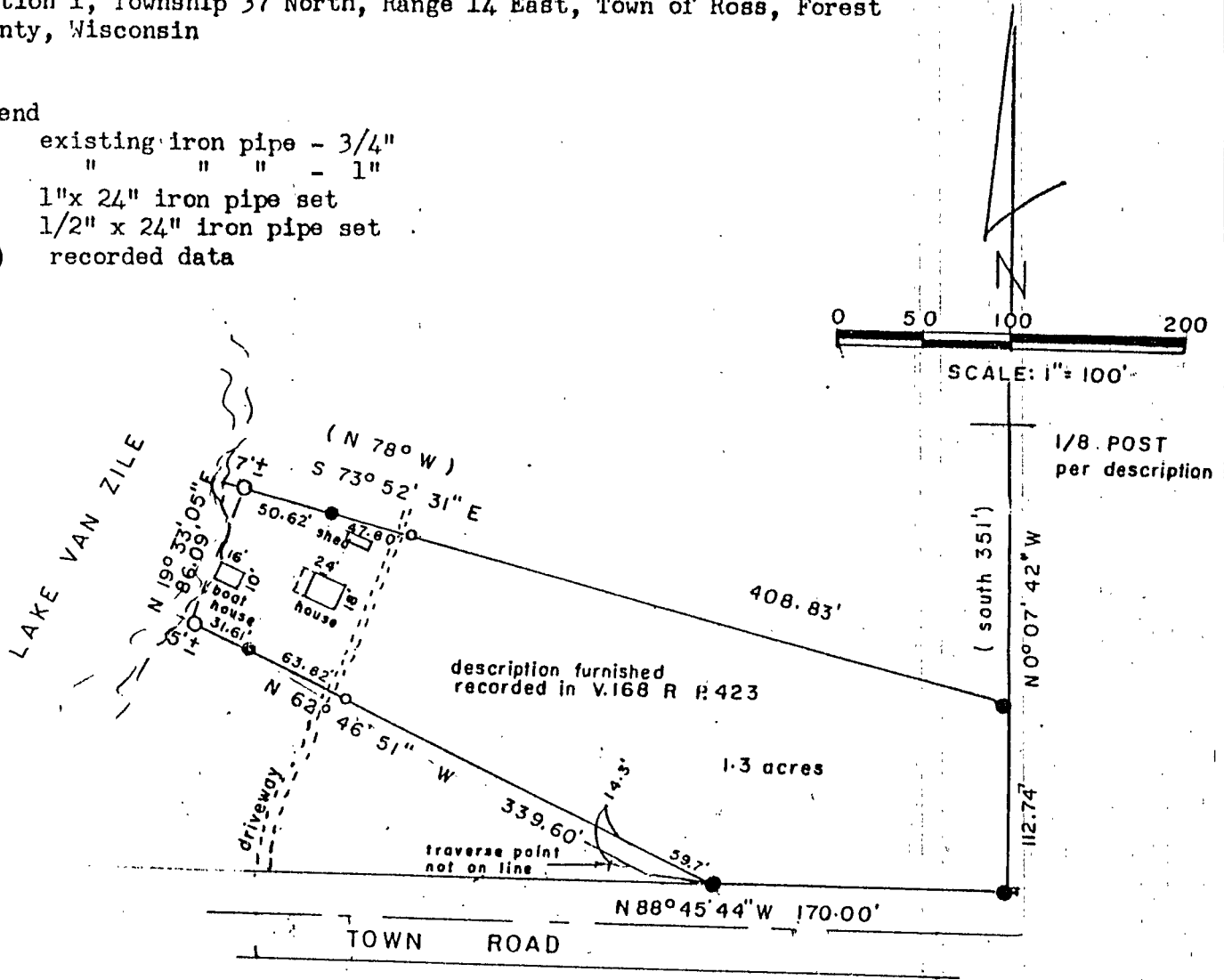

Surveyed for: Yocum Realty/Ron Brice
Crandon, Wis.

Bearings referenced to Magnetic North

I, Norman A. Harrison, hereby certify that under the direction of Yocum Realty for Ron Brice I have surveyed the parcel of land mapped hereon according to description furnished and that to the best of my knowledge and belief this map is a correct representation of that survey.

date May 24, 1993

Norman A. Harrison
Norman A. Harrison

order no: 261
sheet 1 of 1

FOREST CO SURVEYOR
FILE # 371461-19930521
DATE _____ BY _____

