

MAP OF SURVEY FOR - JIM WILSON

PART OF THE NE 1/4 - SE 1/4, SEC. 28, T37N, R13E, TOWN OF ARGONNE, FOREST COUNTY, WISCONSIN.

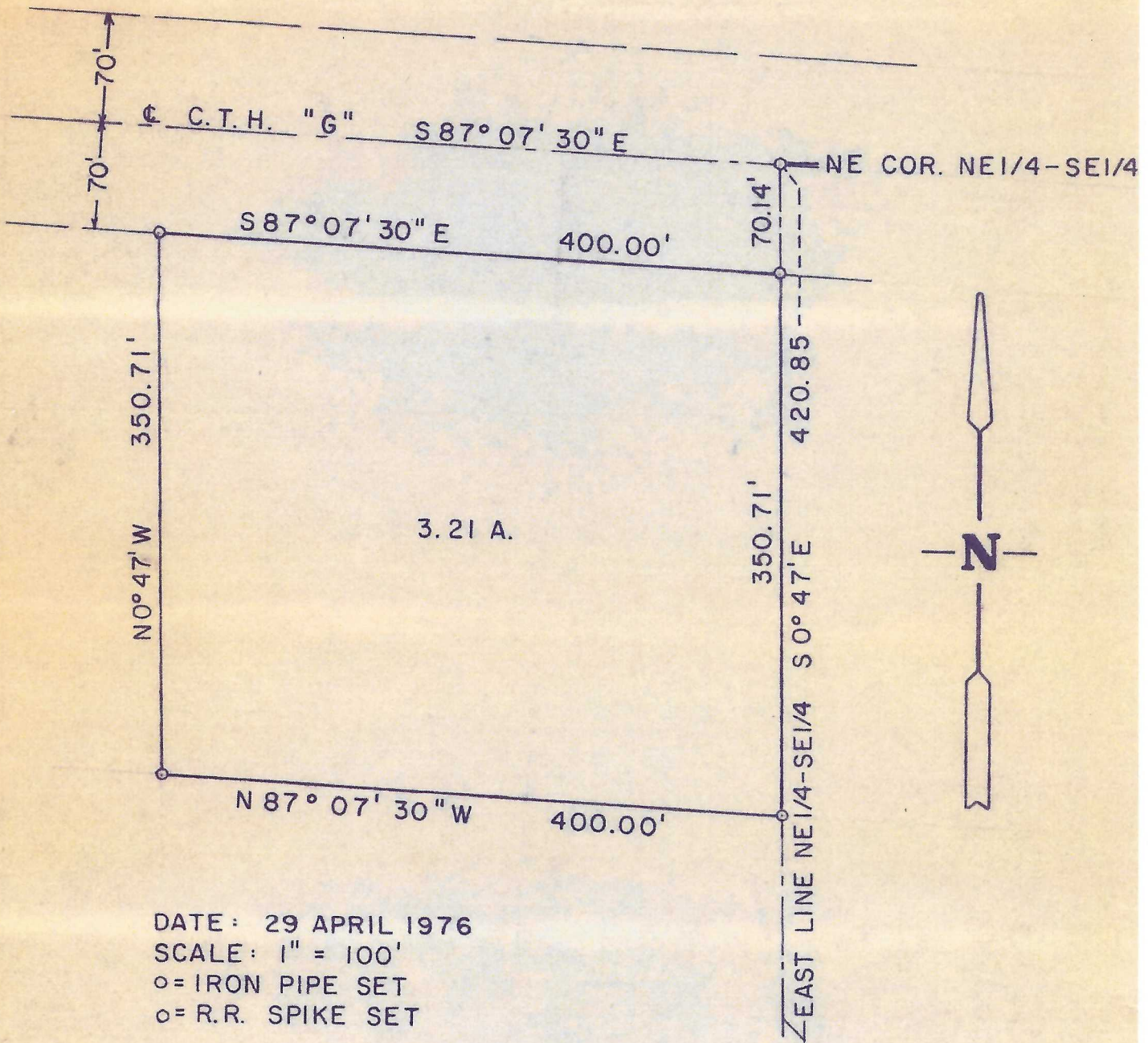

DATE: 29 APRIL 1976
SCALE: 1" = 100'
○ = IRON PIPE SET
⊙ = R.R. SPIKE SET

FOREST CO SURVEYOR
FILE # 371328-19760429
DATE 12/19/24 BY KL



Thomas R. Arnott