

PLAT OF SURVEY

PART OF THE NW 1/4 - NW 1/4 & THE NW TEN ACRES OF THE SW 1/4 - NW 1/4 OF SECTION 29, T37N, R12E, TOWN OF HILES, FOREST COUNTY, WISCONSIN, LYING SOUTHERLY OF THE WISCONSIN CENTRAL LTD. RIGHT-OF-WAY.

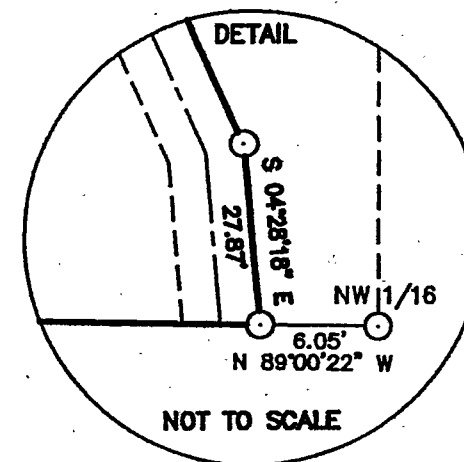
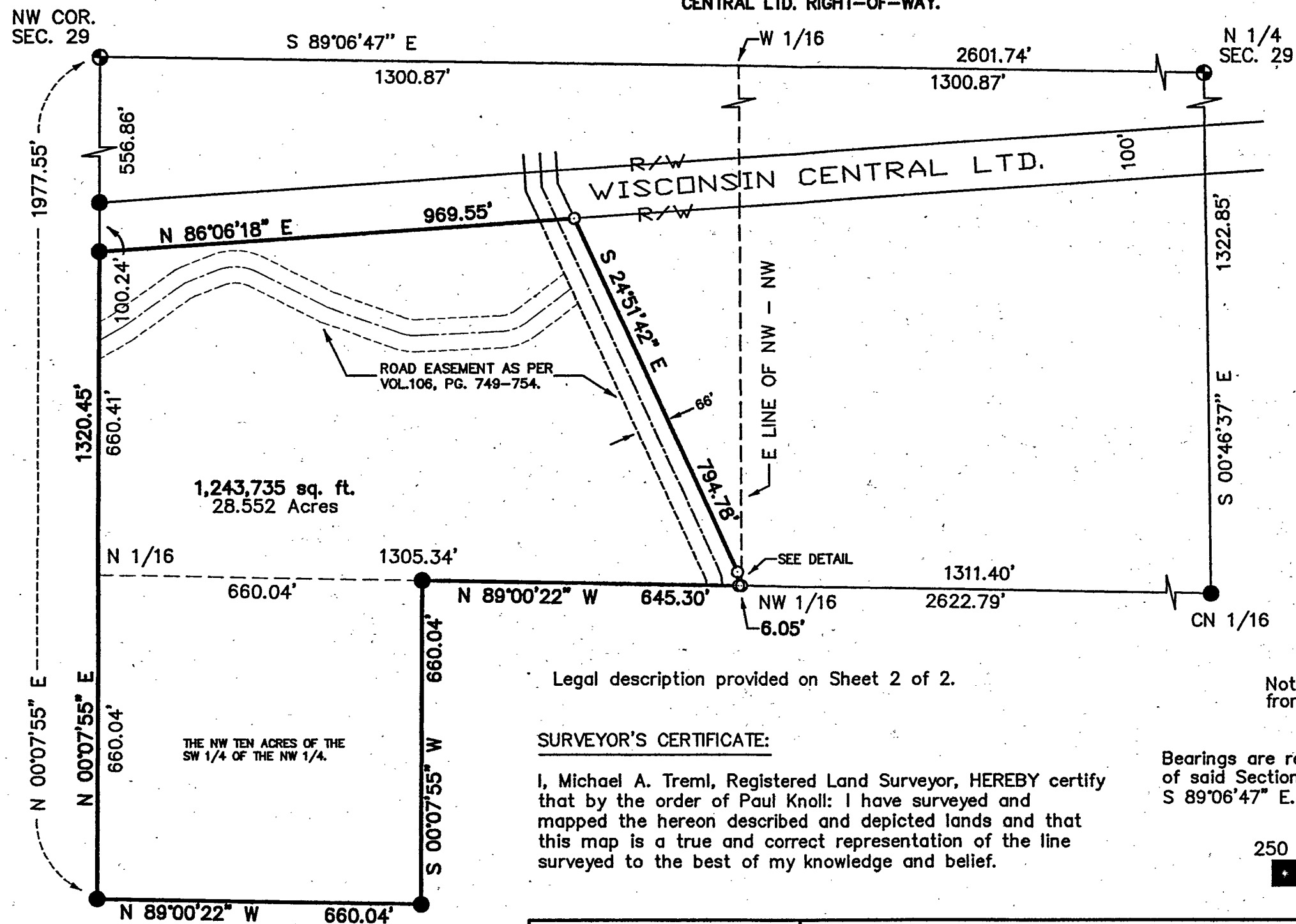

WISCONSIN
 MICHAEL A. TREML
 S-2197
 LAONA
 WI
 LAND SURVEYOR
Michael A. Tremml
 8/23/04

Legal description provided on Sheet 2 of 2.

Note: Protraction of said Section 29 is from U.S.F.S. Plat of Survey of Section 29.

SURVEYOR'S CERTIFICATE:

I, Michael A. Tremml, Registered Land Surveyor, HEREBY certify that by the order of Paul Knoll: I have surveyed and mapped the hereon described and depicted lands and that this map is a true and correct representation of the line surveyed to the best of my knowledge and belief.

Bearings are referenced to the U.S.F.S. Plat of Survey of said Section 29, the North line of the NW 1/4 bears S 89°06'47\"/>

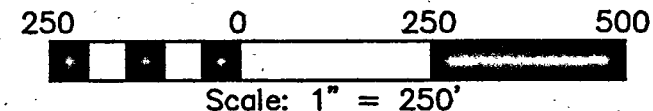

FOREST CO SURVEYOR
 FILE # 371229-20040823
 DATE _____ BY _____

DRAWN BY: KRM
 DATE: AUGUST 23, 2004
 DWG. NO.: 2017-04
 CHECKED BY: MAT

LEGEND:

- ⊕ EXISTING 2" ALUMINUM PIPE MONUMENT
- EXISTING 1" ALUMINUM PIPE MONUMENT
- SET 3/4" X 24" REBAR

SHT. NO.

1 OF 2