

PLAT OF SURVEY

THE EAST LINE OF THE W 1/2 OF THE NE 1/4 - NW 1/4
OF SECTION 29, T37N, R12E, TOWN OF HILES,
FOREST COUNTY, WISCONSIN LYING SOUTHERLY OF THE
WISCONSIN CENTRAL LTD. RIGHT-OF-WAY

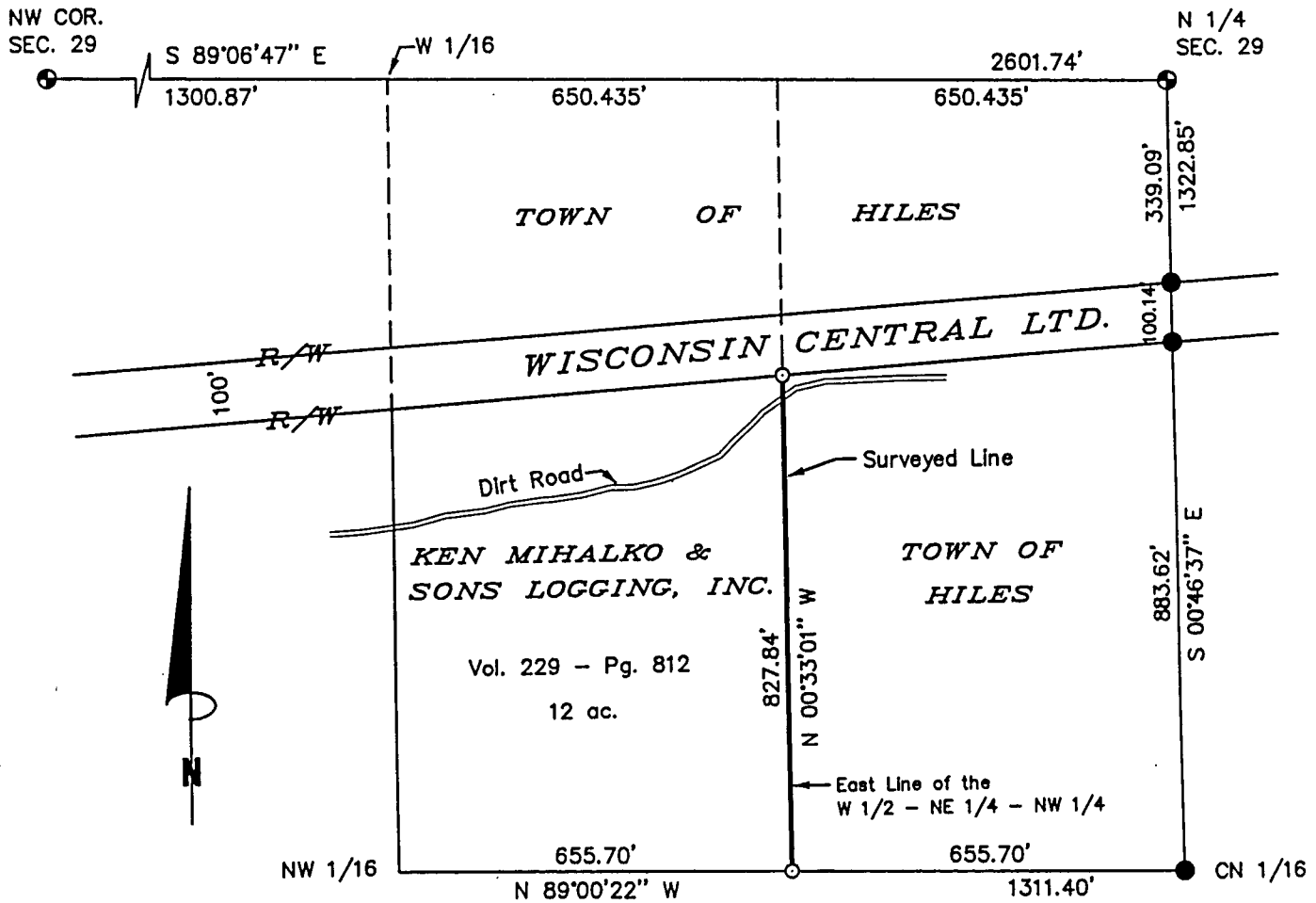

Note: Protraction of said Section 29 is from U.S.F.S. Plat of Survey of Section 29.

Bearings are referenced to the U.S.F.S. Plat of Survey of said Section 29, the North line of the NW 1/4 bears S 89°06'47" E.

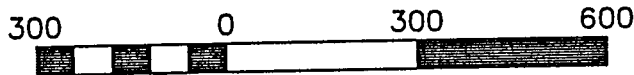

Scale 1" = 300'

FOREST CO SURVEYOR
FILE # 371229-200410409
DATE 4/9/04 BY

SURVEYOR'S CERTIFICATE:

I, Michael A. Treml, Registered Land Surveyor, HEREBY certify that by the order of Ken Mihalko, Sr.: I have surveyed and mapped the hereon described and depicted line and that this map is a true and correct representation of the line surveyed to the best of my knowledge and belief.



DATE: April 09, 2004	LEGEND: <ul style="list-style-type: none"> ● EXISTING 2" ALUMINUM PIPE MONUMENT ● EXISTING 1" ALUMINUM PIPE MONUMENT ○ SET 3/4" X 24" REBAR 	SHT. NO. 1 of 1
DWG. NO.: 416-04		