

# LINE SURVEY

LINE BEING  
 THE WEST LINE OF CERTIFIED SURVEY MAP 215728,  
 AS RECORDED IN VOLUME 9, CERTIFIED SURVEYS ON PAGE 53-53A,  
 AND THE EAST LINE OF CERTIFIED SURVEY PLAT 148003,  
 AS RECORDED IN VOLUME 4, CERTIFIED SURVEYS ON PAGE 187-187A  
 LOCATED IN GOVERNMENT LOT 1, SECTION 27, TOWNSHIP 37 NORTH, RANGE 12 EAST,  
 TOWN OF HILES, FOREST COUNTY, WISCONSIN  
 DESCRIBED IN DOCUMENT NUMBER 215923 & 148621

## 2023 LEGEND

Monument sizes = outside diameter measurements.

- ⊕ U.S.P.L.S. MONUMENT, FOUND AS NOTED
- ⊙ 1.5" DIAMETER IRON PIPE, FOUND
- △ MONUMENT FOUND PREVIOUSLY, AS NOTED
- P.O.B. POINT OF BEGINNING
- P.O.T. POINT OF TERMINATION
- ( ) PREVIOUSLY RECORD DATA
- C.S.M. CERTIFIED SURVEY MAP
- C.S.P. CERTIFIED SURVEY PLAT
- FCS FOREST COUNTY SURVEYOR

BEARINGS FOR THIS PROJECT ARE REFERENCED TO WISCONSIN COUNTY COORDINATE REFERENCE SYSTEM - FOREST COUNTY ZONE WITH THE NORTH LINE OF GOVERNMENT LOT 1 MEASURED TO BEAR N89°48'01"W

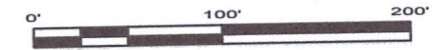

PINE LAKE

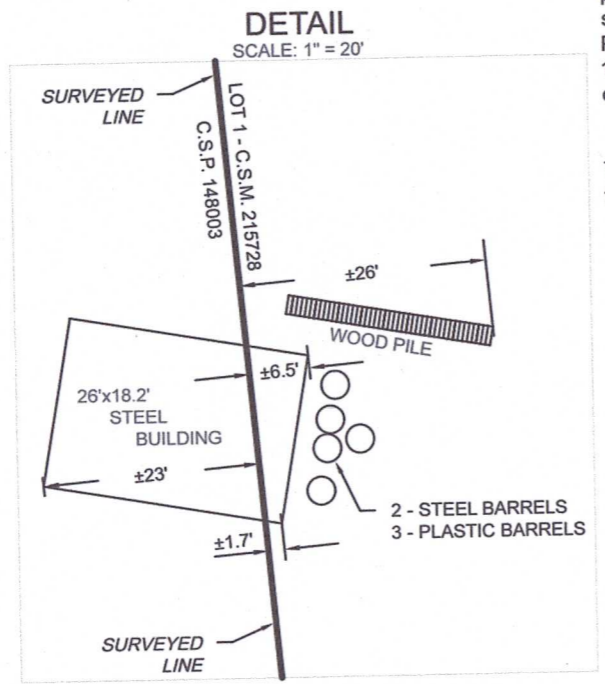
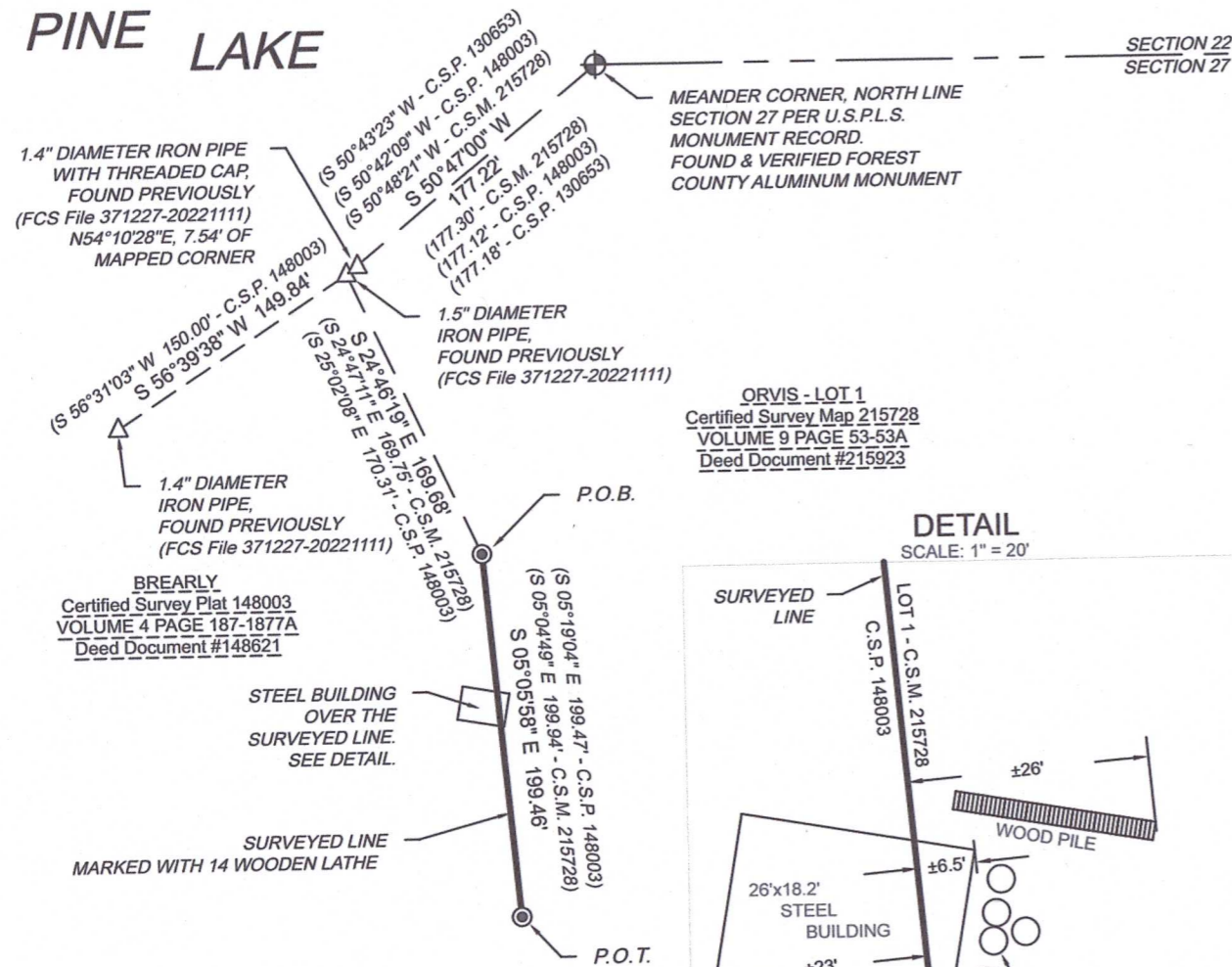

### SURVEYOR'S CERTIFICATE

I, Jeffrey L. DeMuth, Professional Land Surveyor S-2656 of the State of Wisconsin, do hereby certify to my client, The Orvis Revocable Trust, the Owner, and Sue Orvis, AGENT to the Owner, and under whose direction this survey was performed, that I have surveyed, mapped, and described the LINE shown on this survey map; said line being the west line of Certified Survey Map 215728, as recorded in volume 9 Certified Surveys on page 53-53A, and the east line of Certified Survey Plat 148003, as recorded in volume 4 Certified Surveys on page 187-187A, located in Government Lot 1, Section 27, Township 37 North, Range 12 East, Town of Hiles, Forest County, Wisconsin.

Being more particularly described for mapping purposes as follows:

Commencing at the Meander Corner between Section 22 and Section 27, being a Forest County aluminum monument near the east shore of Pine Lake; Thence S50°47'00"W, along a meander line, a distance of 177.22 feet to the northeasterly corner of Certified Survey Plat 148003, being a previously found 1.5 inch diameter iron pipe near the east shore of Pine Lake; Thence, leaving said meander line, S24°46'19"E, along the east line of said Certified Survey Plat a distance of 169.68 feet to the east corner of said Certified Survey Plat, being a found 1.5 inch diameter iron pipe and the POINT OF BEGINNING of the line to be described; Thence, continuing along the east line of said Certified Survey Plat, S05°05'58"E, a distance of 199.46 feet to the southeast corner of said Certified Survey Plat, being a found 1.5 inch diameter iron pipe and the and the POINT OF TERMINATION of the line surveyed.

That this Map is a true and correct representation of the exterior boundaries of lands surveyed, and that I have fully complied with Chapter A-E 7 of the Wisconsin Administrative Code, to the best of my knowledge and belief.

Jeffrey L. DeMuth S-2656  
 April 10, 2023 Date  
 Jeffrey DeMuth S 2656 Arbor Vitae WI LAND SURVEYOR

FOREST CO SURVEYOR  
 FILE # 371227-20230410  
 DATE 05/05/2023 BY JA

4327 COLE ROAD  
 CRANDON, WI 54520  
 Anderson 715.784.3485  
 DeMuth 715.482.5237  
 cardinal.north@outlook.com

cardinal North, llc  
 ENGINEERING | SURVEYING | DRONE

LINE SURVEY

CLIENT:  
 Sue Orvis  
 Orvis Revocable Trust  
 SITE ADDRESS:  
 10584 Stover Road, Hiles WI

PROJECT: 2023-03-Orvis Line 2  
 DRAWN BY: JLD  
 CHECKED BY: JEA  
 FIELDWORK COMPLETED: March 2023  
 SHEET: 1 OF 1 SHEETS