

SURVEYOR'S AFFIDAVIT

State of Wisconsin)
Forest County) ss

This affidavit is made in evidence of the facts it contains and entitled to record by Section 236.34 of the Wisconsin Statutes and recites as follows:-

Philip T. Hansen being first duly sworn on oath, deposes and says that he is a duly Registered Surveyor and as such did on June 22, 1958, survey the following described parcel, to-wit:- That part of Government Lot 2, Section 27, T37N, R12E bounded and described as follows: Commencing at the Meander Corner as now set on the East shore of pine Lake on the 1/8 line between Government lots 1 and 2, thence South 55 degrees West along the shore of Pine Lake a distance of 108.2 feet to an iron stake and the place of beginning for describing this property; thence South 55 degrees West along the lake shore a distance of 235 feet to and iron stake; thence South 30 degrees East a distance of 449.8 feet to an iron stake; thence North 55 degrees East parallel with the shore of Pine Lake a distance of 35 feet; thence North 8 degrees West a distance of 501.6 feet to the place of beginning.

And that the attached plat is a plat of the above described property, and that the same is true and accurate and gives the measurements and bearings of the property above described.

Signed Philip T. Hansen

Subscribed and sworn to before me this

29th day of November, 1958

Ruth M. Hansen
Notary Public.
RUTH M. HANSEN
Notary Public Forest County, Wisconsin
My Commission Expires 11/12/61

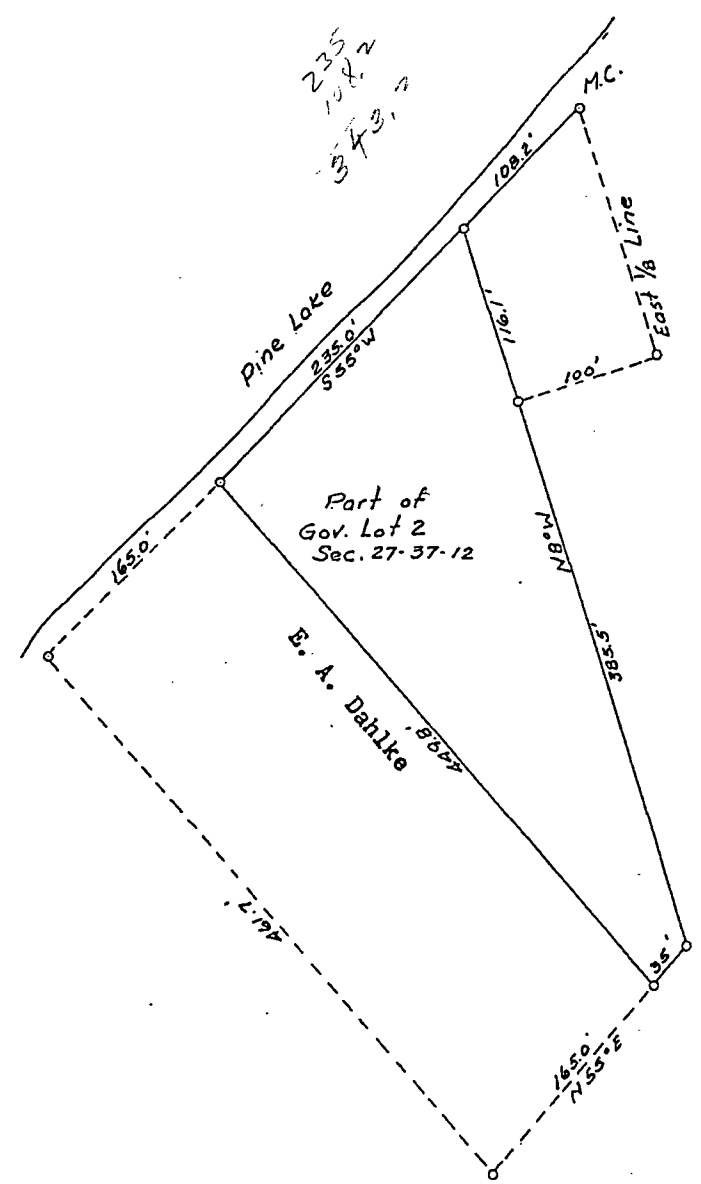

Edmund A. Dahlke Deed: V. 88 P 110

FOREST CO SURVEYOR
FILE # 371227-19581129
DATE _____ BY _____