

Howard Siaple

4 Seed Farms LLC

3/21/13

Subdivider: Eric Shepherd
 Property Address: No Number State Highway 32
 City: Argonne County: Forest State: WI Zip Code: 54511

Section 24
 Township 37N
 Range 12E

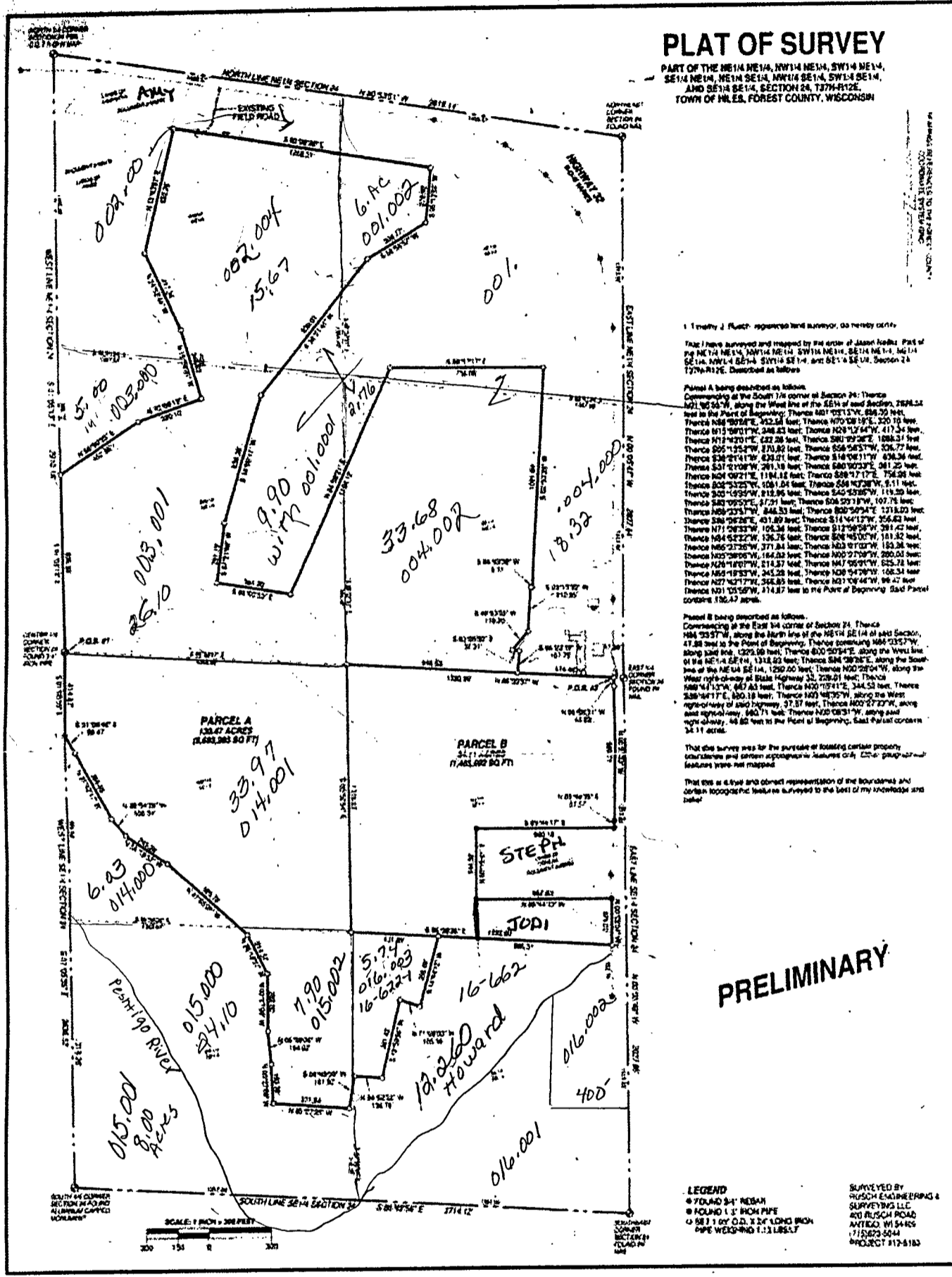

130.04 Acres

FOREST CO SURVEYOR
 FILE # 391224-20130321
 DATE _____ BY _____

Howard Sipple

Owner/Owner Eric Shepherd
 Property Address No Number State Highway 32
 City Argonne County Forest State WI Zip Code 54511

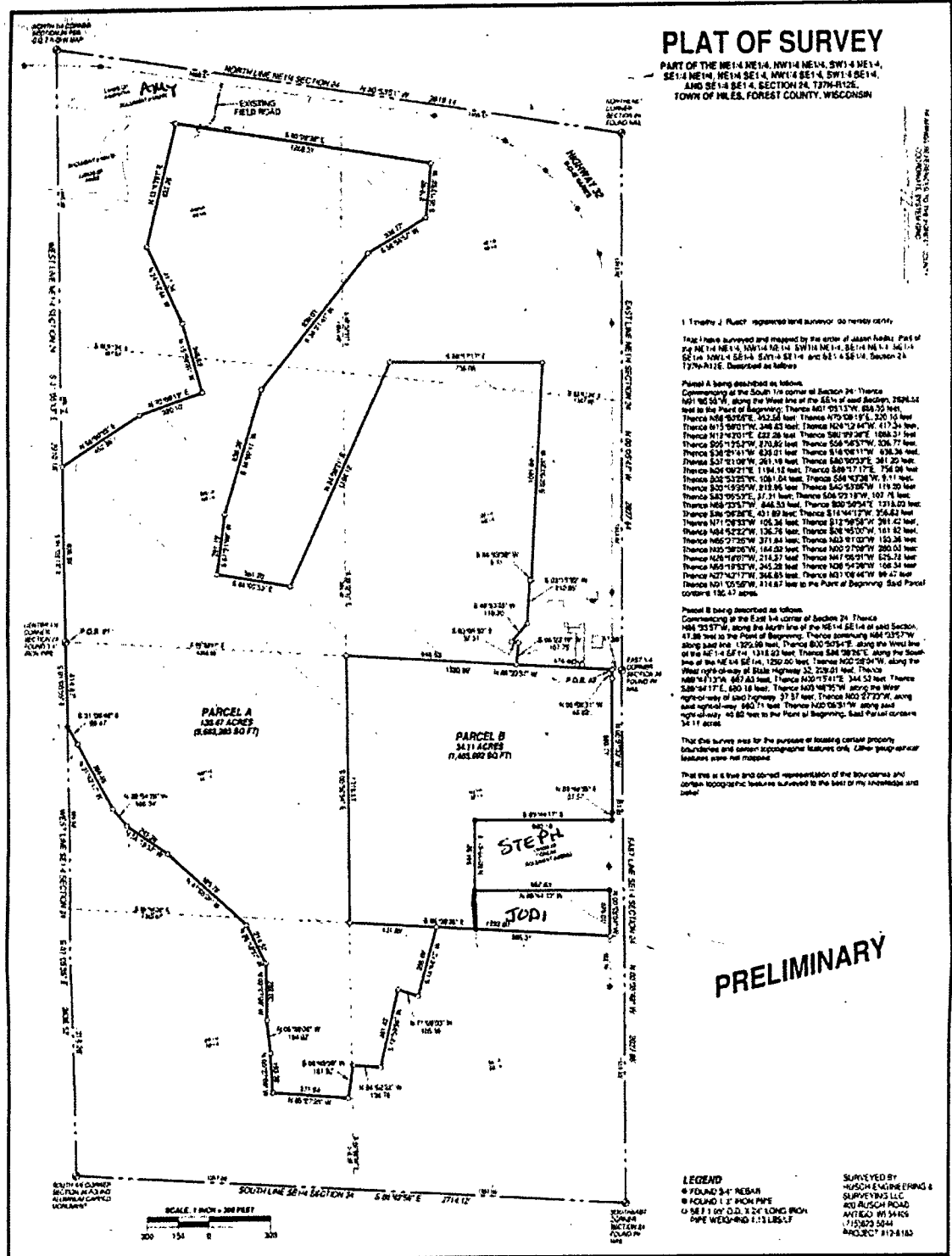

624 T37N R12E

3/21/13

12/10/12

Borrower/Client	Eric Shepherd		
Property Address	No Number State Highway 32		
City	Argonne	County	Forest
Lender	Laona State Bank	State	WI
		Zip Code	54511

S24 T37N R12E

