

PLAT OF SURVEY

PART OF THE NE1/4 NE1/4, NW1/4 NE1/4, SW1/4 NE1/4, SE1/4 NE1/4, NE1/4 SE1/4, NW1/4 SE1/4, SW1/4 SE1/4, AND SE1/4 SE1/4, SECTION 24, T37N-R12E, TOWN OF HILES, FOREST COUNTY, WISCONSIN

BEARINGS REFERENCED TO THE FOREST COUNTY COORDINATE SYSTEM GRID.

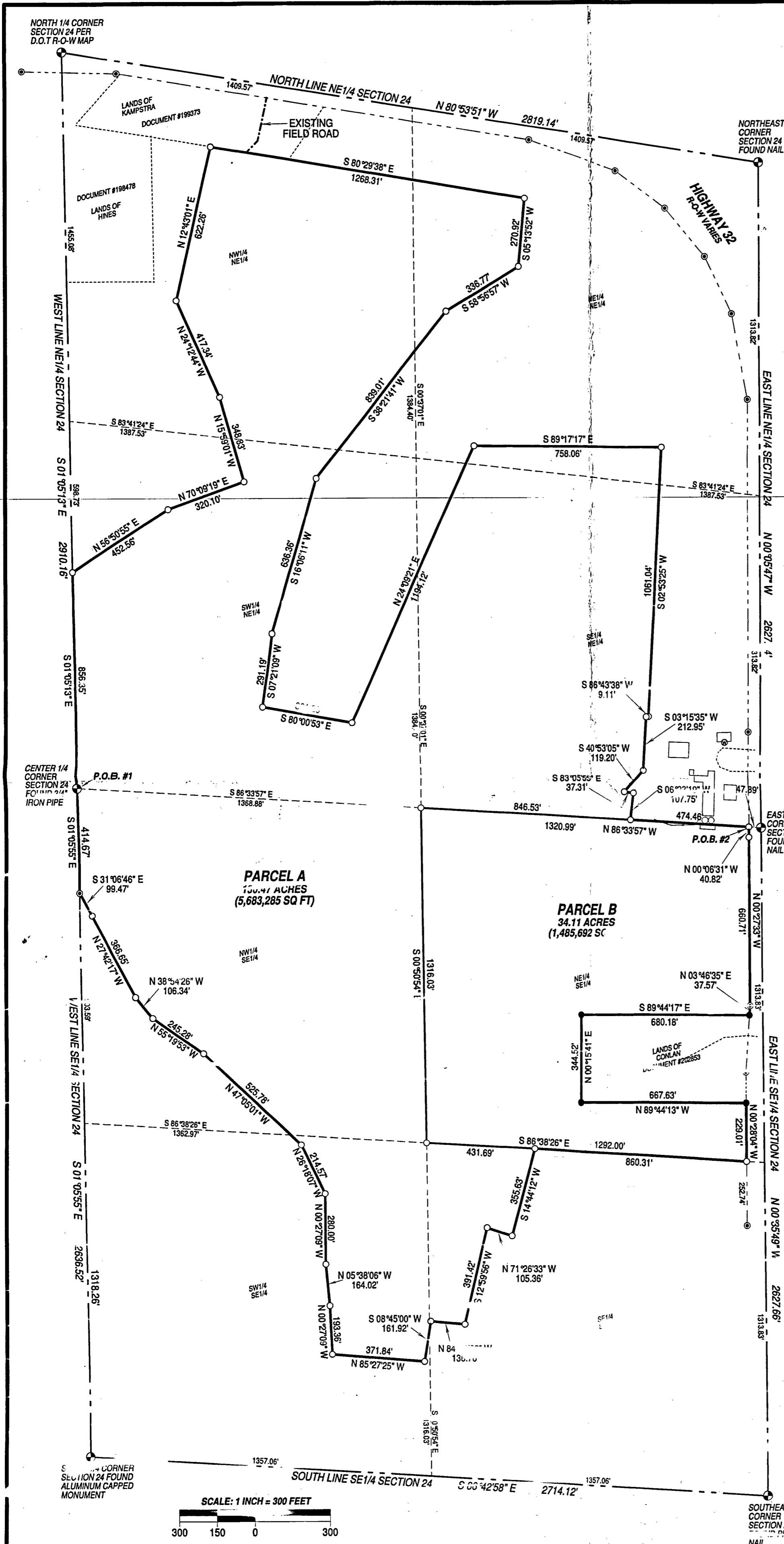

I, Timothy J. Rusch, registered land surveyor, do hereby certify:

That I have surveyed and mapped by the order of Jason Nellitz, Part of the NE1/4 NE1/4, NW1/4 NE1/4, SW1/4 NE1/4, SE1/4 NE1/4, NE1/4 SE1/4, NW1/4 SE1/4, SW1/4 SE1/4, and SE1/4 SE1/4, Section 24, T37N-R12E. Described as follows:

Parcel A being described as follows:
Commencing at the South 1/4 corner of Section 24; Thence N01°05'55"W, along the West line of the SE1/4 of said Section, 2636.52 feet to the Point of Beginning; Thence N01°05'13"W, 856.35 feet; Thence N56°50'55"E, 452.56 feet; Thence N70°09'19"E, 320.10 feet; Thence N15°59'01"W, 348.83 feet; Thence N24°12'44"W, 417.34 feet; Thence N12°43'01"E, 622.26 feet; Thence S80°29'38"E, 1268.31 feet; Thence S05°13'52"W, 270.92 feet; Thence S58°56'57"W, 336.77 feet; Thence S38°21'41"W, 839.01 feet; Thence S16°06'11"W, 636.36 feet; Thence S07°21'09"W, 291.19 feet; Thence S80°00'53"E, 361.20 feet; Thence N24°09'21"E, 1194.12 feet; Thence S89°17'17"E, 758.06 feet; Thence S02°53'25"W, 1061.04 feet; Thence S86°43'38"W, 9.11 feet; Thence S03°15'35"W, 212.95 feet; Thence S40°53'05"W, 119.20 feet; Thence S83°05'53"E, 37.31 feet; Thence S06°23'19"W, 107.75 feet; Thence N86°33'57"W, 846.53 feet; Thence S00°50'54"E, 1316.03 feet; Thence S86°38'26"E, 431.69 feet; Thence S14°44'12"W, 355.63 feet; Thence N71°26'33"W, 105.36 feet; Thence S12°59'56"W, 391.42 feet; Thence N84°52'22"W, 136.76 feet; Thence S08°45'00"W, 161.92 feet; Thence N85°27'25"W, 371.84 feet; Thence N03°01'03"W, 193.36 feet; Thence N05°38'06"W, 164.02 feet; Thence N00°27'09"W, 280.00 feet; Thence N26°18'07"W, 214.57 feet; Thence N47°05'01"W, 525.78 feet; Thence N55°19'53"W, 245.28 feet; Thence N38°54'26"W, 106.34 feet; Thence N27°42'17"W, 366.65 feet; Thence N31°06'46"W, 99.47 feet; Thence N01°05'55"W, 414.67 feet to the Point of Beginning. Said Parcel contains 130.47 acres.

Parcel B being described as follows:
Commencing at the East 1/4 corner of Section 24; Thence N86°33'57"W, along the North line of the NE1/4 SE1/4 of said Section, 47.89 feet to the Point of Beginning; Thence continuing N86°33'57"W, along said line, 1320.99 feet; Thence S00°50'54"E, along the West line of the NE1/4 SE1/4, 1316.03 feet; Thence S86°38'26"E, along the South line of the NE1/4 SE1/4, 1292.00 feet; Thence N00°28'04"W, along the West right-of-way of State Highway 32, 229.01 feet; Thence N89°44'13"W, 667.63 feet; Thence N00°15'41"E, 344.52 feet; Thence S89°44'17"E, 680.18 feet; Thence N03°46'35"W, along the West right-of-way of said highway, 37.57 feet; Thence N00°27'33"W, along said right-of-way, 660.71 feet; Thence N00°06'31"W, along said right-of-way, 40.82 feet to the Point of Beginning. Said Parcel contains 34.11 acres.

That this survey was for the purpose of locating certain property boundaries and certain topographic features only. Other geographical features were not mapped.

That this is a true and correct representation of the boundaries and certain topographic features surveyed to the best of my knowledge and belief.

FOREST CO SURVEYOR
FILE # 371224-2012/220
DATE _____ BY _____

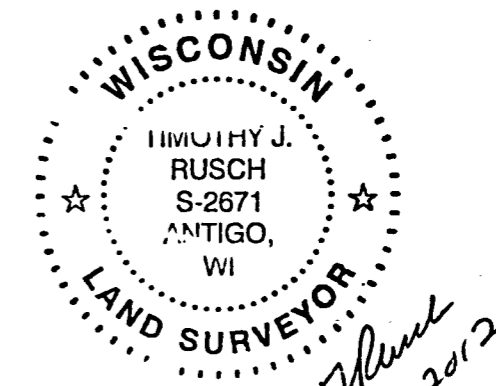

LEGEND
 ● FOUND 3/4" REBAR
 ● FOUND 1.3" IRON PIPE
 ○ SET 1.05" O.D. X 24" LONG IRON PIPE WEIGHING 1.13 LBS/LF

SURVEYED BY:
 RUSCH ENGINEERING & SURVEYING LLC
 400 RUSCH ROAD
 ANTIGO, WI 54409
 (715)623-5044
 PROJECT #12-5183

