

All of the
 SW 1/4 of Section 24
 T 37 N, R 12 E
 Hiles Township
 Forest County, Wisconsin

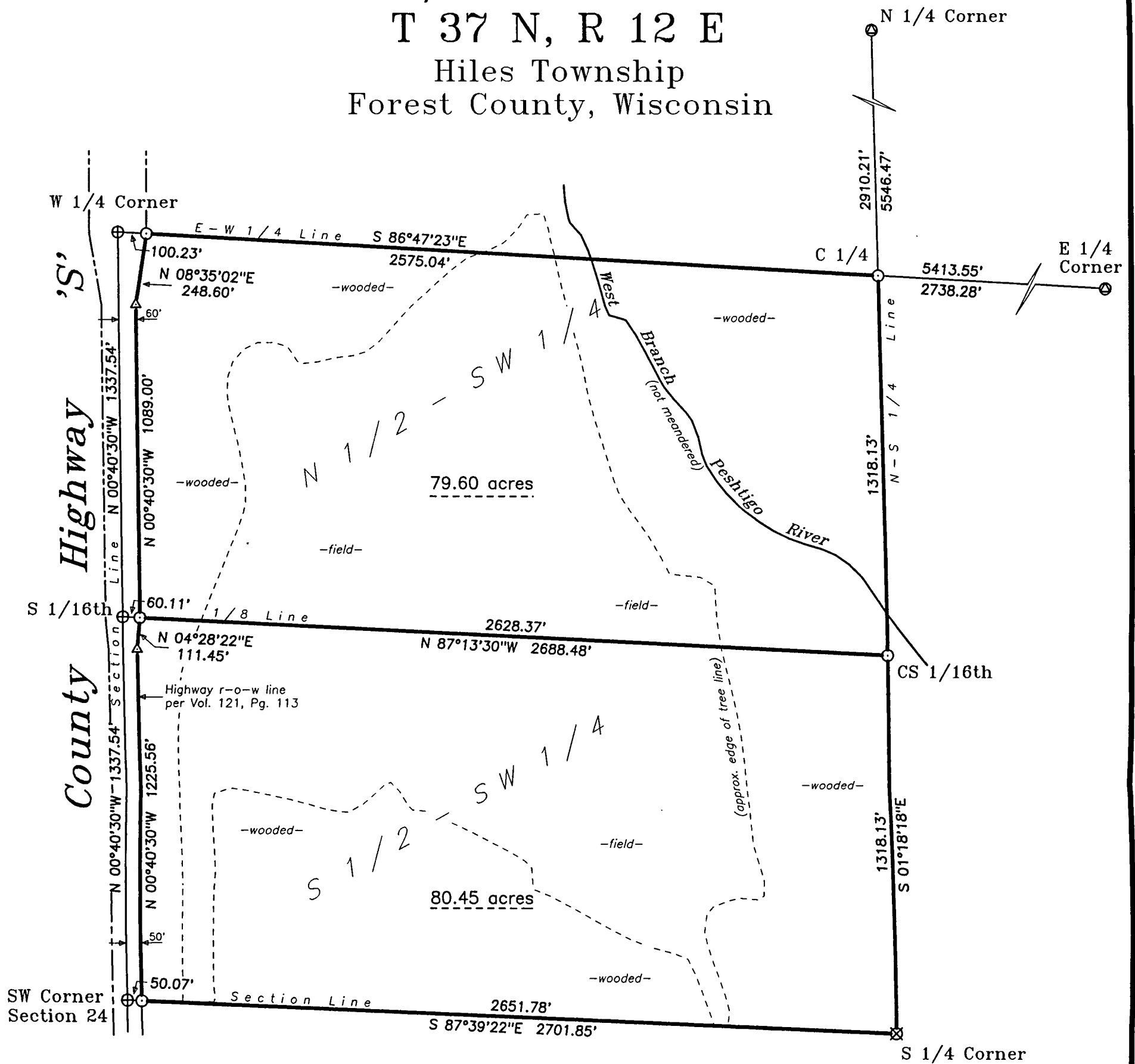

NORTH

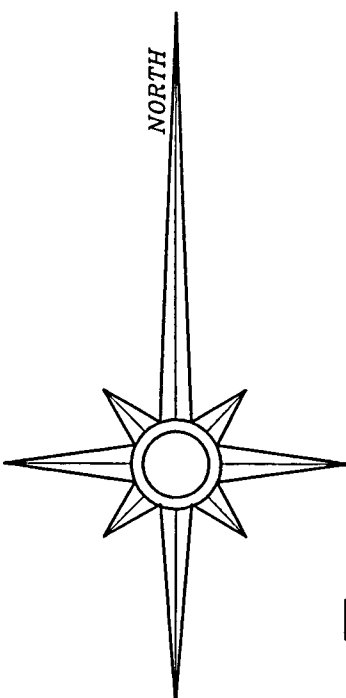

ASSUMED NORTH
 referenced to the south line of the
 SW 1/4 of Section 24 as shown on
 Plat of Survey by John C. Schulke
 dated November 12, 1987
 i.e. S 87°39'22"E.

LEGEND

- 1" diameter iron pipe set
- ⊕ MAG nail set in pavement
- ⊙ railroad spike found in pavement
- ⊗ 2-1/2" diameter aluminum capped monument found
- △ computed position, no monument set

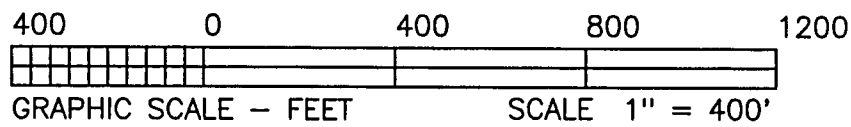

FOREST CO SURVEYOR
 FILE # 371224-20010911
 DATE _____ BY _____

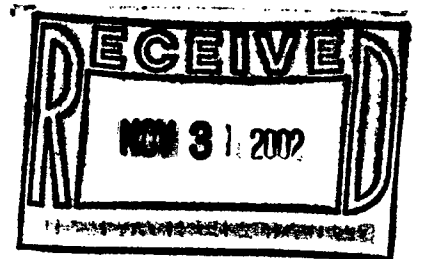

Reference title report by First American Title Insurance Co.
 dated August 16, 2001. Commitment No. TP24087.

I hereby certify that I have surveyed the property shown hereon; that this map represents an accurate survey of said property to the best of my knowledge and belief; and that I have complied with the applicable requirements of the Wisconsin Administrative Code Section A-E 7.

[Signature]

David A. Konopacky
 Registered Land Surveyor No. 2566

9-11-01
 Date

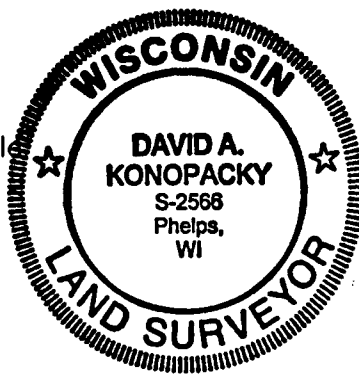

BOUNDARY SURVEY FOR:	
PAUL REID, LLP	
P.O. Box 997 Eagle River, WI 54521	
SCALE: 1" = 400'	DATE: 09/11/01 DRAFTED BY: DAK
MAP NO. 201019	NORTHWOODS SURVEYING P.O. BOX 1542 EAGLE RIVER, WISCONSIN 54521