

NE-SE Sec 24, 37-12

HOWARD SIPPLE
9705 STATE HWY 32 ACRES

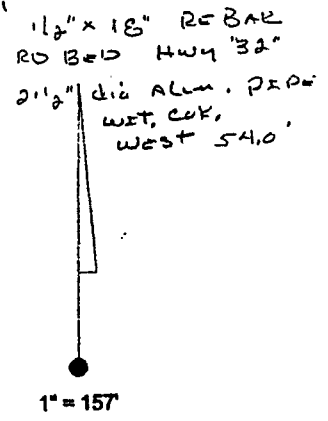

730.42'

FOREST CO SURVEYOR
FILE # 371224 -
DATE _____ BY _____

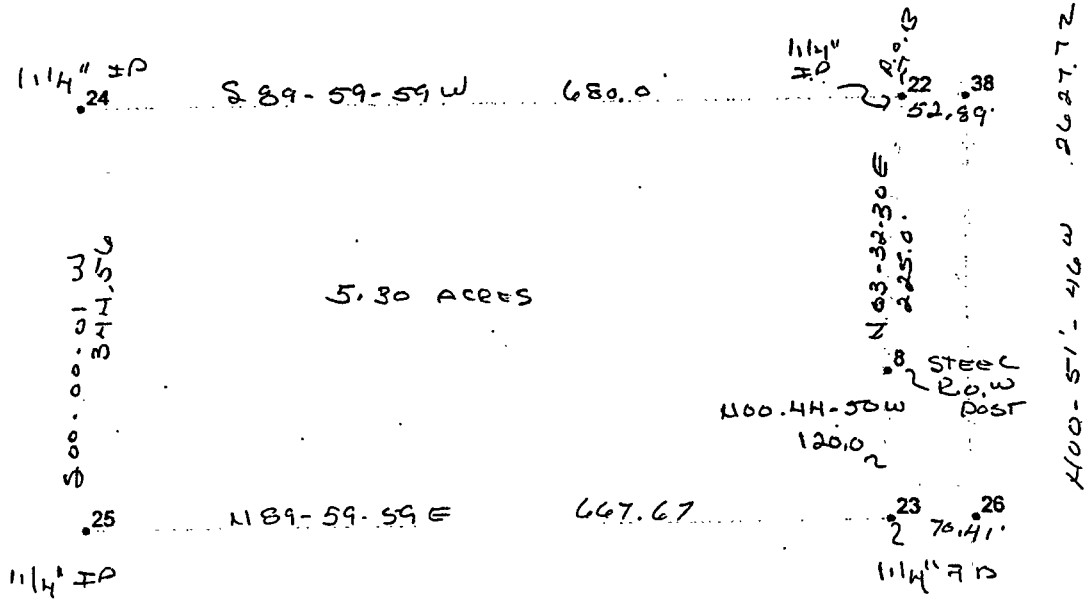

37 Computer D
S. H. C.

1313.86

Sipple to
Dughey

SE SEC. COR - 24
2 1/2" DIA. ALUM PIPE