

9-23-09

PLAT OF SURVEY

THE E 1/2 OF GOV'T LOT 3 OF SECTION 23,
T37N, R12E, TOWN OF HILES, FOREST COUNTY, WISCONSIN

FOREST CO SURVEYOR
FILE # 37/223-20090903
DATE BY

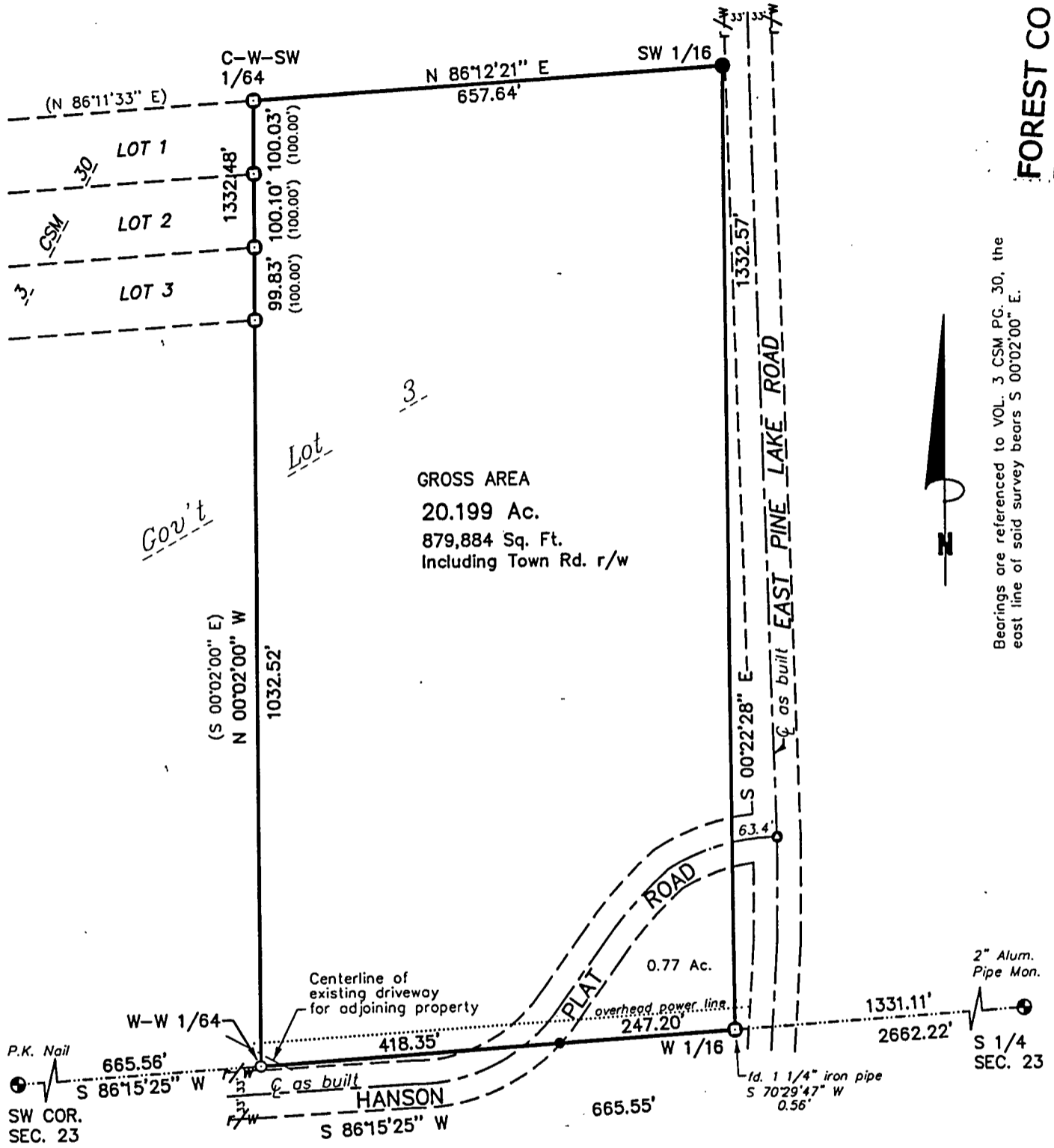

Bearings are referenced to VOL. 3 CSM PG. 30, the east line of said survey bears S 00°02'00\"/>

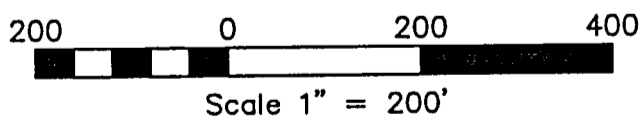

Michael A. Tremel
9/3/09

SURVEYOR'S CERTIFICATE:

I, Michael A. Tremel, Registered Land Surveyor, HEREBY certify that by the order of Patrick Coraggio, owner: I have surveyed and mapped the hereon described and depicted lands and the within map is a true and correct representation of the lands surveyed to the best of my knowledge and belief.

DWG. NO.: 830-09	LEGEND:	● EXISTING FOREST COUNTY MONUMENT OF RECORD (AS NOTED)	○ SET P.K. NAIL
		● EXISTING 2" IRON PIPE	() RECORDED AS
		○ EXISTING 1 1/4" IRON PIPE	
		● EXISTING 1" IRON PIPE	
		○ SET 1" X 24" IRON PIPE	

16-639