

* 6-27-07
S23-T37N-R12E

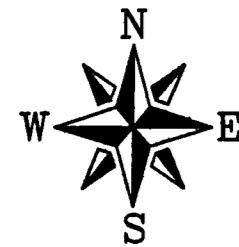

All bearings are referenced to the South line of Lot 1 of Certified Survey Map Recorded in Volume 3 on Page 30, recorded as bearing S84°16'51"W

Plat of Survey

Lots 2 and 3 of the Certified Survey Map recorded in Volume 3 on Page 30; being a part of Government Lot 2 of Section 22 and part of the W 1/2 of the SW 1/4 of the SW 1/4 of Section 23, T.37N., R.12E., Town of Hiles, Forest County, Wisconsin

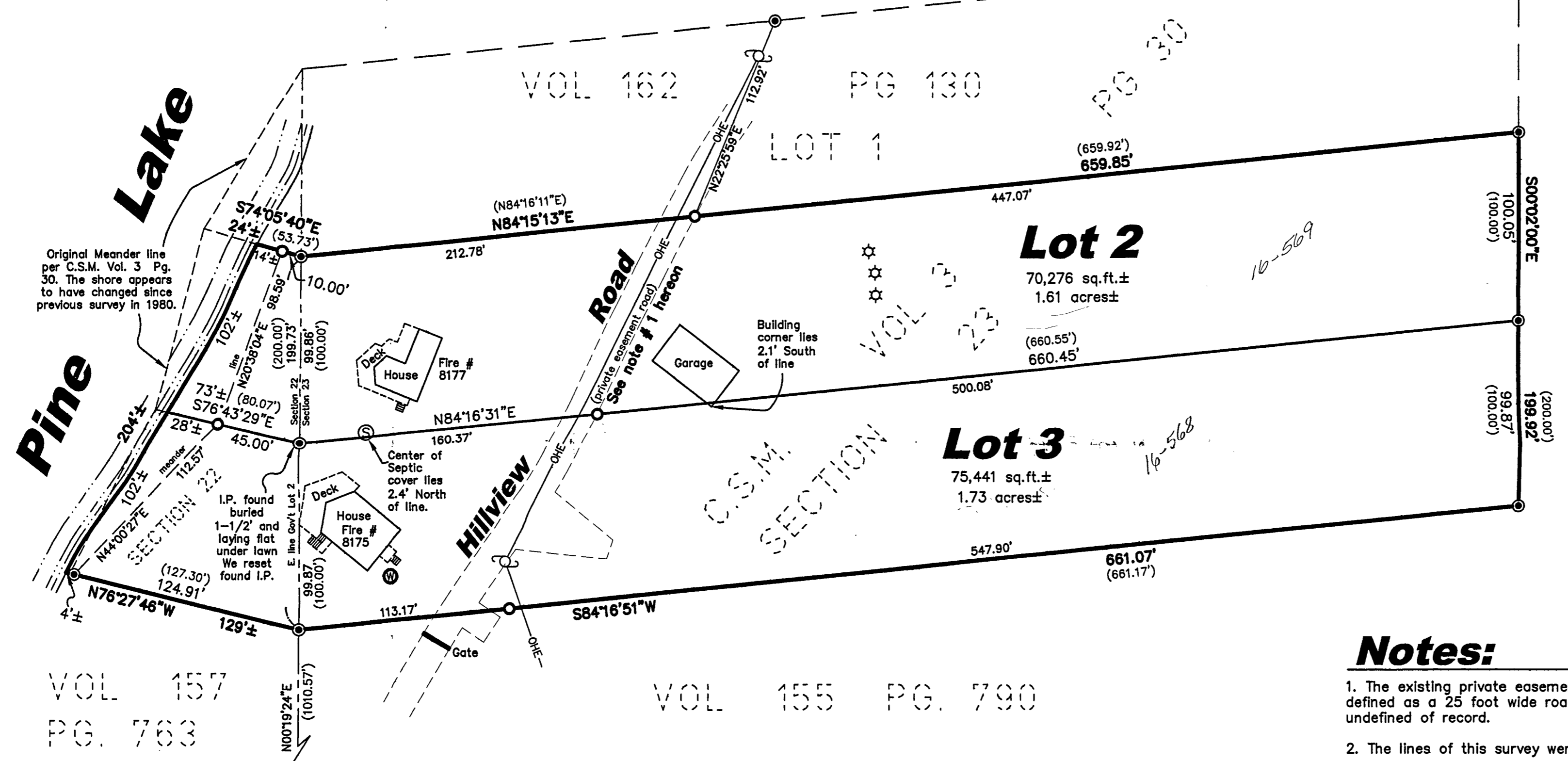

VOL 162 PG 130
VOL 200 PG 727

SURVEYOR'S CERTIFICATE

I hereby certify, to the best of my knowledge and belief, that I have surveyed the property shown hereon; that this map represents an accurate survey of said property and that I have complied with the applicable requirements of Wisconsin Administrative Code Chapter A-E 7.

Dated this: 12th day of June, 2007

Nicolet Surveyors, Inc.
By: Matthew E. Hoeglund
R.L.S. S-1910

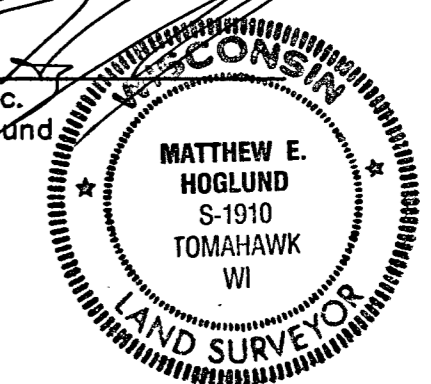

Notes:

- The existing private easement road shown hereon is defined as a 25 foot wide road, but the exact location is undefined of record.
- The lines of this survey were flagged at the time of survey.
- Boundary of property per Chicago Title Insurance Company Policy Numbers 50 0035 60 000355 and 50 0035 60 00034 issued by Forest Abstract Company.
- Lot areas shown are to the apparent Ordinary Highwater Mark of Pine Lake.

FOREST CO SURVEYOR
FILE # 371223-20070612
DATE _____ BY _____

LEGEND

- 3/4" x 24" Iron Rebar Set Weighing 1.50 lbs/lin ft.
 - 1-1/4" Iron Pipe Found
 - ☆ Septic Vent Found
 - ⊙ Septic Cover Found
 - ⊕ Well Found
 - ⊕ Utility Pole
 - (46.57') Record Dimensions
 - Edge of Gravel Drive
 - OHE— Overhead Electric line
- SE Cor. Section 23 T.37N.; R.12E. Corner Calculated per C.S.M. Volume 3 Page 30

GRAPHIC SCALE

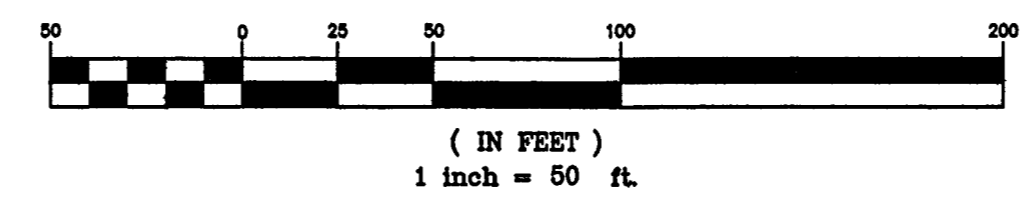

© 2007 NICOLET SURVEYORS, INC.

Plat of Survey

Lots 2 and 3 of the Certified Survey Map recorded in Volume 3 on Page 30; being a part of Government Lot 2 of Section 22 and part of the W 1/2 of the SW 1/4 of the SW 1/4 of Section 23, T.37N., R.12E., Town of Hiles, Forest County, Wisconsin

www.nicoletsurveyors.com
NICOLET SURVEYORS, INC.
56 S. BROWN STREET, RHINELANDER, WI 54501
715-362-2808 715-362-4114 (FAX)
Drawn By: JWD Date: June 12, 2007 Client: Steve Walz
Checked By: MEH Scale: As shown N77 W24355 Ridgefield Drive
FB. 40, Pa. 48 & 53 Project # 786 Sussex, WI 53089

Site Addresses: 8175 and 8177 Hillview Road