

Being a part of
 Gov't. Lot 2
 Section 23
 T 37 N, R 12 E
 Town of Hiles, Forest Co., WI.

Vol. 136 Page 794

Bearings are based on the
 North line of a Certified Survey
 Map which bears S87°07'22"W
 as being of record

Pine
 Lake

East Pine Lake Road

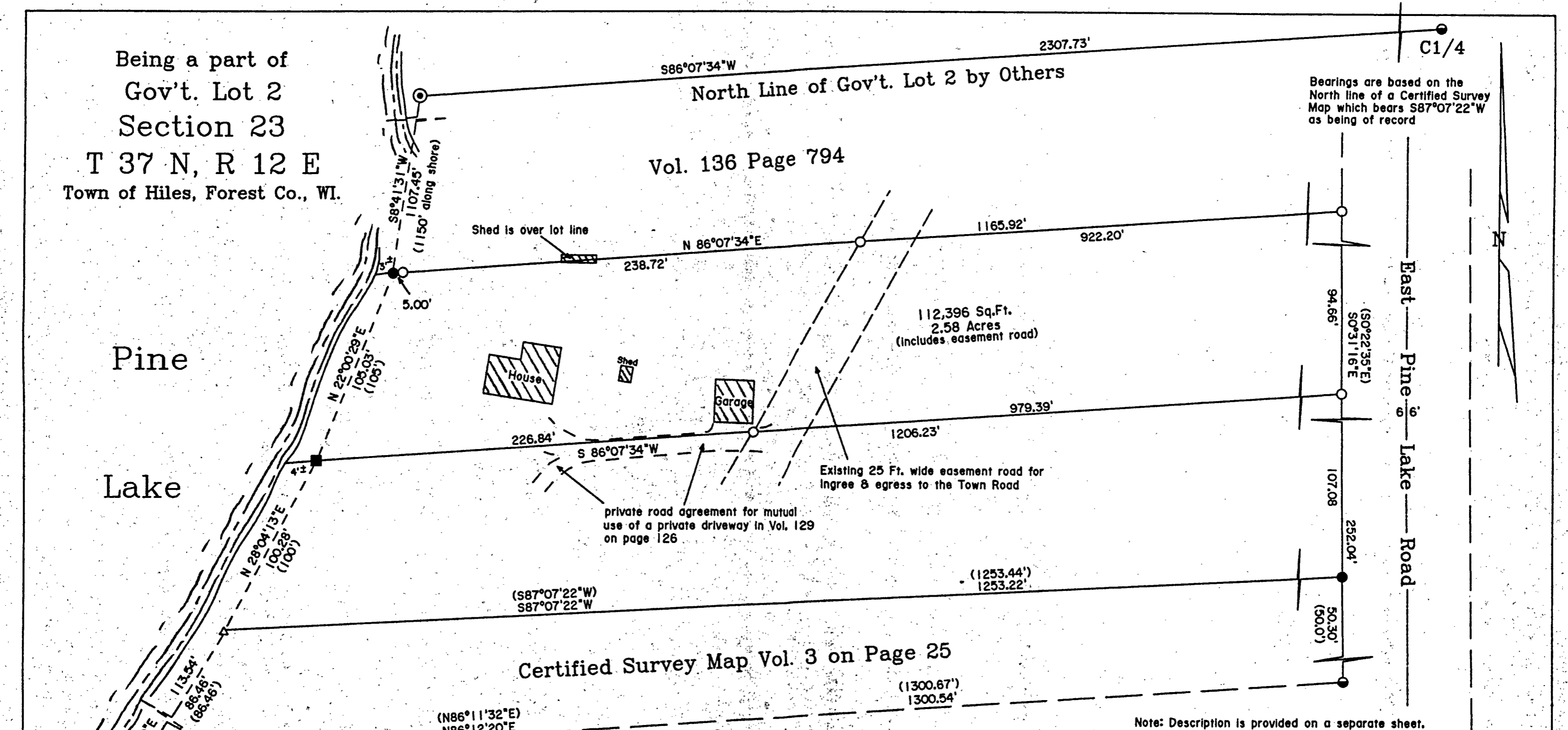

Certified Survey Map Vol. 3 on Page 25

Note: Description is provided on a separate sheet.

- ⊙ FOREST CO. ALUMINUM CAP MONUMENT
- ⊙ IRON PIPE-BRASS CAP MONUMENT FOUND IN PLACE
- 2" DIA. IRON PIPE FOUND IN PLACE
- IRON BAR FOUND IN PLACE
- 1" DIA. IRON PIPE FOUND IN PLACE
- 1" DIA. IRON PIPE SET THIS SURVEY
- △ COMPUTED ANGLE POINT
- () BEARING & DISTANCE OF RECORD

Surveyor's Certificate

I hereby certify that I have surveyed
 and mapped the lands shown hereon and that,
 to the best of my knowledge and belief, said
 survey and map is a true and correct repre-
 sentation thereof, and that I have complied
 with the Wisconsin Administrative Code A-E 7.

Dated this _____ day of _____ 2004.

FOREST CO SURVEYOR
 FILE # 371223-20040611
 DATE _____ BY _____

Kip W. Soder R.L.S. #1731
 Soder Surveying
 Three Lakes, WI. 54562

Survey For:
 Robert Strzelczyk
 12028 Rosewood Crt.
 Cedarburg, WI. 54562

Scale: 1" = 50' Date: 6-11-2004 Drwn. By: K.W.S

Soder Surveying
 Three Lakes, WI. 54562

Drg. No.
 835