

Being a part of the
 West 1/2 of the Northeast 1/4
 Section 23, T 37 N, R 12 E
 Town of Hiles, Forest County, WI.

Bearings are based on the East
 Section line of Section 23 which
 bears S0°53'07"E as used in
 previous surveys.

Note: State Hwy. 32 R/W width
 north of existing centerline is 60 feet.

Section
 Corner

Section
 Corner

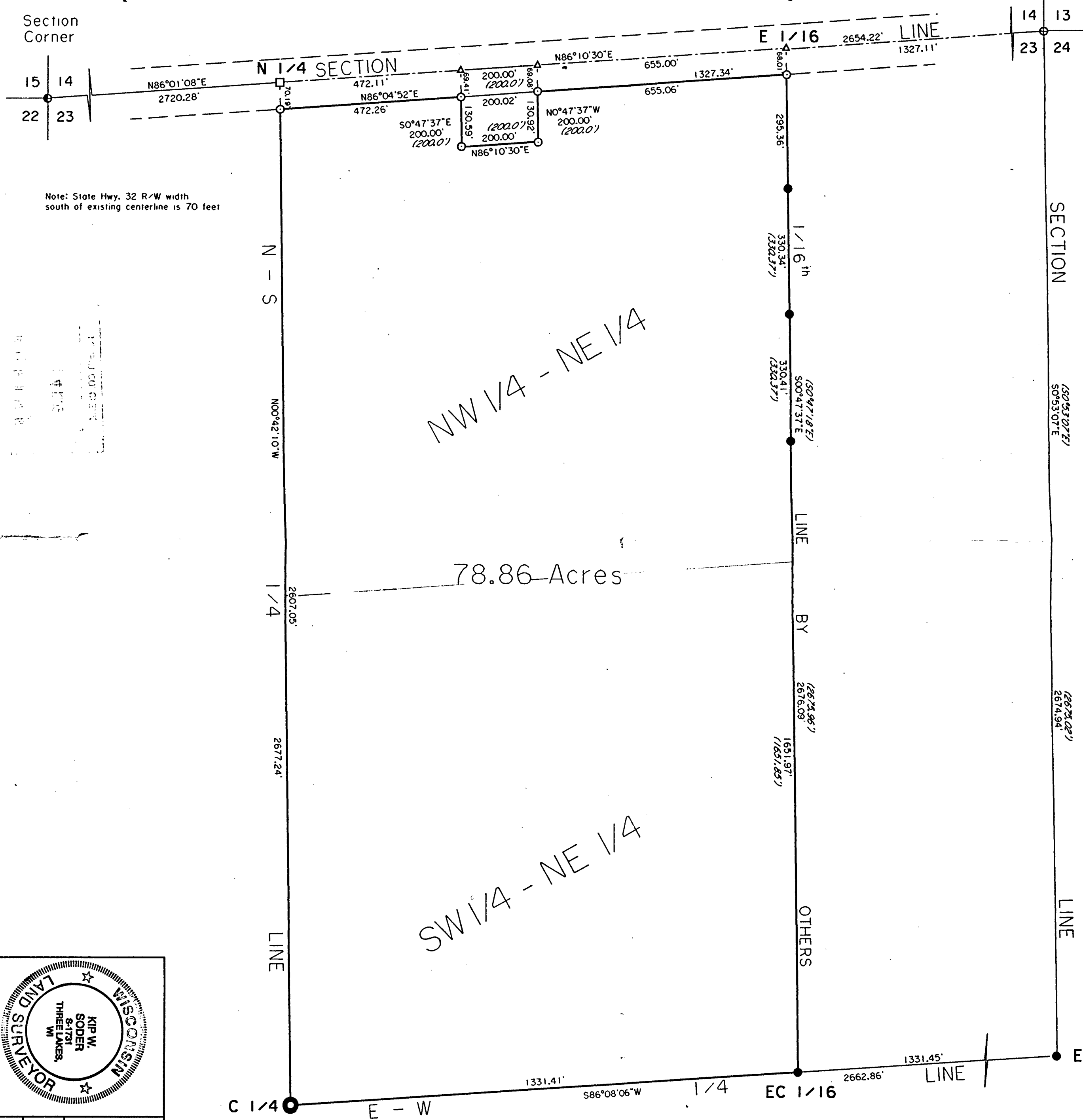

NW 1/4 - NE 1/4

SW 1/4 - NE 1/4

78.86 Acres

SECTION 23

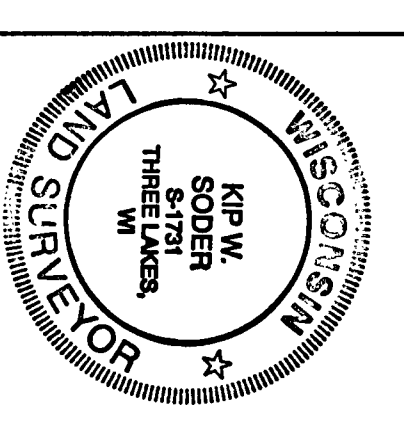

Scale: 1" = 200'
 Date: 10-01-99
 Drawn By: K.W.S.
 Survey For:
FOLTZ - RUX
 RFD 2
 Hiles, WI, 54511
Soder Surveying
 Three Lakes, WI, 54562
 Drwg. No.
579

Surveyor's Certificate

I hereby certify that I have surveyed and mapped the lands shown hereon and that, to the best of my knowledge and belief, said survey and map is a true and correct representation thereof, and that I have complied with the Wisconsin Administrative Code A-E 7.

Dated this 1st day of October 1999.

Kip W. Soder
 Kip W. Soder R.L.S. H1731
 Soder Surveying
 Three Lakes, WI. 54562

- ⊙ 1 DIA. IRON ROD FOUND IN PLACE
- 2" DIA. IRON PIPE FOUND IN PLACE
- 1" DIA. IRON PIPE FOUND IN PLACE
- ⊕ MAG NAIL IN THE PAVEMENT
- ⊠ RAILROAD SPIKE FOUND IN PLACE
- △ COMPUTED ANGLE POINT
- (/) BEARING & DISTANCE OF RECORD
- 1" X 24" IRON PIPE SET THIS SURVEY

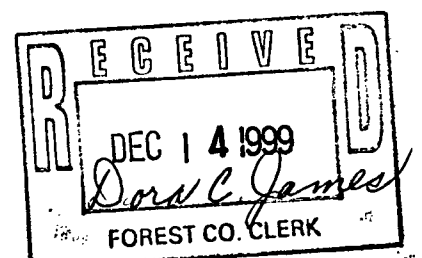

FOREST CO SURVEYOR
 FILE # 371223-19991001
 DATE _____ BY _____