

PLAT OF SURVEY

FOR MICHAEL SERWIN

PART OF GOV'T LOT 1 OF SECTION 22, T37N, R12E,
TOWN OF HILES, FOREST COUNTY, WISCONSIN

FOREST CO SURVEYOR
FILE # 371222-20051214
DATE _____ BY _____

ACREAGE TABLE

Northerly Parcel	Southerly Parcel
±0.499 Acres ±21,741 sq. ft. To Waters Edge & Forty Line	±0.860 Acres ±37,447 sq. ft. To Waters Edge & Forty Line
±0.469 Acres ±20,425 sq. ft. To Waters Edge & R/W Line	±0.812 Acres ±35,384 sq. ft. To Waters Edge & R/W Line
0.439 Acres 19,117 sq. ft. To Meander Line & Forty Line	0.801 Acres 34,913 sq. ft. To Meander Line & Forty Line
0.409 Acres 17,801 sq. ft. To Meander Line & R/W Line	0.754 Acres 32,850 sq. ft. To Meander Line & R/W Line

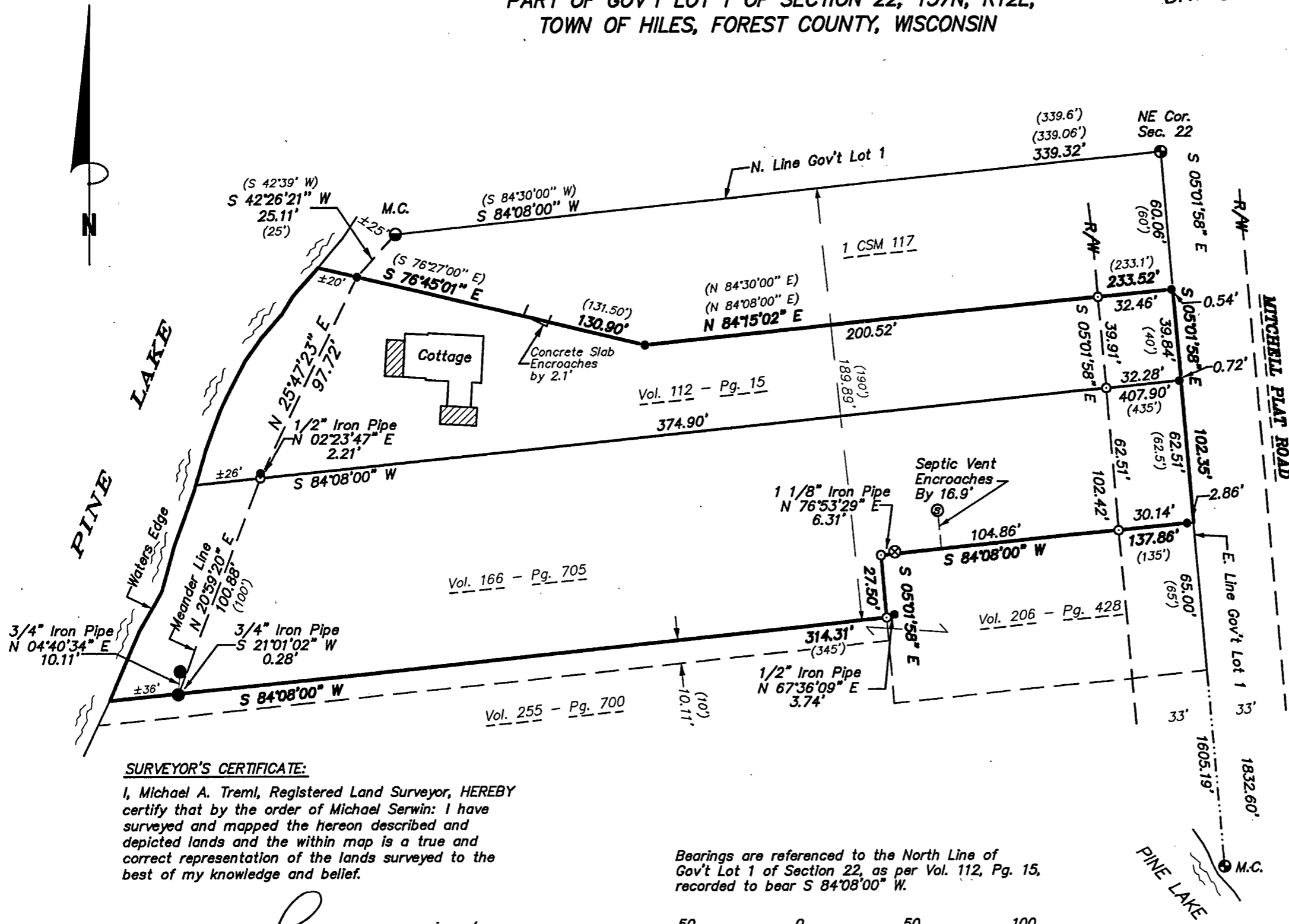

SURVEYOR'S CERTIFICATE:

I, Michael A. Tremi, Registered Land Surveyor, HEREBY certify that by the order of Michael Serwin: I have surveyed and mapped the hereon described and depicted lands and the within map is a true and correct representation of the lands surveyed to the best of my knowledge and belief.

Michael A. Tremi 12/14/05
Michael A. Tremi, R.L.S. No. 2197 Date

Bearings are referenced to the North Line of Gov't Lot 1 of Section 22, as per Vol. 112, Pg. 15, recorded to bear S 84°08'00" W.

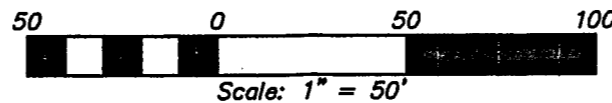

LEGEND:

- ⊕ EXISTING 2 1/2" FOREST COUNTY ALUM. MON.
- EXISTING 2" IRON PIPE
- EXISTING 3/4" IRON PIPE
- ⊗ EXISTING 1 1/8" IRON PIPE
- EXISTING 1/2" IRON PIPE
- SET 3/4" X 24" REBAR
- () RECORDED AS