

MAP OF SURVEY

THOSE LANDS DESCRIBED IN DOCUMENT NUMBER 239436  
BEING PART OF GOVERNMENT LOT 1, SECTION 21, TOWNSHIP 37 NORTH,  
RANGE 12 EAST, FOURTH PRINCIPAL MERIDIAN,  
TOWN OF HILES, FOREST COUNTY, WISCONSIN

FOREST CO SURVEYOR  
FILE # 371221-20250904  
DATE 10/02/2025 BY JA

Bearings are referenced to:  
The Wisconsin Coordinate  
Reference System,  
Forest County Zone,  
and the North line of the  
NE 1/4 of Section 21  
Measured to bear  
S89°55'01"E

4327 COLE ROAD  
CRANDON, WI 54520  
Anderson 715.784.3485  
DeMuth 715.482.5237  
cardinal.north@outlook.co



MAP OF SURVEY

CLIENT:  
Kevin & Mary Krupp  
SITE ADDRESS:  
8482 Twin Pine Lane  
Argonne, WI 54511

Project: 2025-18-Krupp Survey  
Drawn by: Jeffrey L. DeMuth  
Checked by: James E. Anderson  
Fieldwork completed: August 2025  
Sheet 1 of 1 Sheets

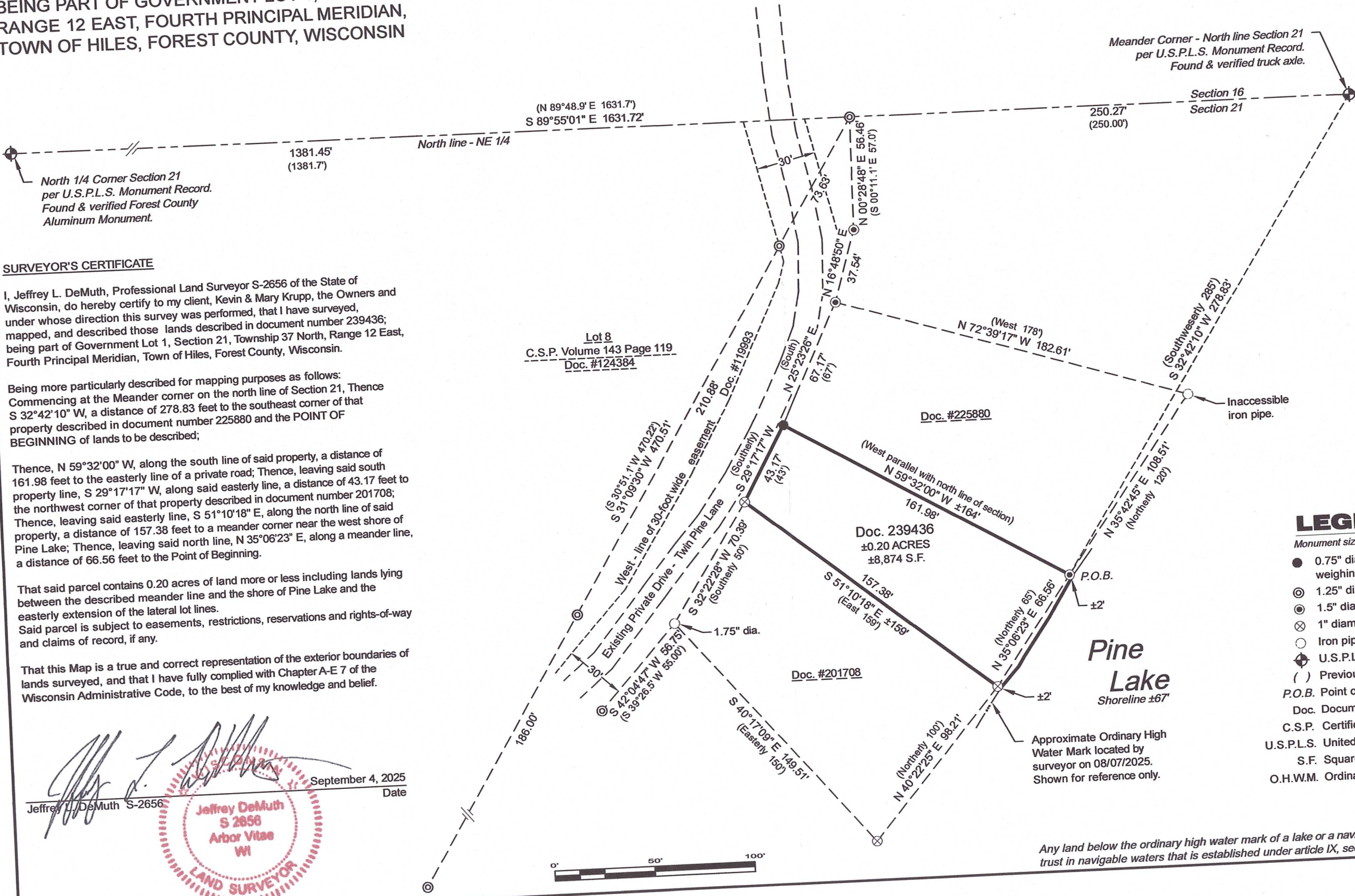

SURVEYOR'S CERTIFICATE

I, Jeffrey L. DeMuth, Professional Land Surveyor S-2656 of the State of Wisconsin, do hereby certify to my client, Kevin & Mary Krupp, the Owners and under whose direction this survey was performed, that I have surveyed, mapped, and described those lands described in document number 239436; being part of Government Lot 1, Section 21, Township 37 North, Range 12 East, Fourth Principal Meridian, Town of Hiles, Forest County, Wisconsin.

Being more particularly described for mapping purposes as follows:  
Commencing at the Meander corner on the north line of Section 21, Thence S 32°42'10" W, a distance of 278.83 feet to the southeast corner of that property described in document number 225880 and the POINT OF BEGINNING of lands to be described;

Thence, N 59°32'00" W, along the south line of said property, a distance of 161.98 feet to the easterly line of a private road; Thence, leaving said south property line, S 29°17'17" W, along said easterly line, a distance of 43.17 feet to the northwest corner of that property described in document number 201708; Thence, leaving said easterly line, S 51°10'18" E, along the north line of said property, a distance of 157.38 feet to a meander corner near the west shore of Pine Lake; Thence, leaving said north line, N 35°06'23" E, along a meander line, a distance of 66.56 feet to the Point of Beginning.

That said parcel contains 0.20 acres of land more or less including lands lying between the described meander line and the shore of Pine Lake and the easterly extension of the lateral lot lines.  
Said parcel is subject to easements, restrictions, reservations and rights-of-way and claims of record, if any.

That this Map is a true and correct representation of the exterior boundaries of lands surveyed, and that I have fully complied with Chapter A-E 7 of the Wisconsin Administrative Code, to the best of my knowledge and belief.

Jeffrey L. DeMuth S-2656  
September 4, 2025  
Date  
Jeffrey DeMuth  
S 2656  
Arbor Vitae  
WI  
LAND SURVEYOR

LEGEND

- Monument sizes = outside diameter measurements.
- 0.75" diameter X 18" long iron rod, weighing 1.5 lbs. per lineal foot, set
  - ⊙ 1.25" diameter iron pipe, found
  - ⊙ 1.5" diameter iron pipe, found
  - ⊗ 1" diameter iron bar, found
  - Iron pipe, found as noted
  - ⊕ U.S.P.L.S. monument, as noted
  - ( ) Previously recorded data
  - P.O.B. Point of Beginning
  - Doc. Document
  - C.S.P. Certified Survey Plat
  - U.S.P.L.S. United States Public Land Survey
  - S.F. Square feet
  - O.H.W.M. Ordinary High Water Mark

Any land below the ordinary high water mark of a lake or a navigable stream is subject to the public trust in navigable waters that is established under article IX, section 1, of the state constitution.