

BEARINGS ARE BASED ON THE E-W  
1/4 LINE WHICH BEARS N88°18'58"E  
AS USED IN A PREVIOUS U.S.F.S. SURVEY.

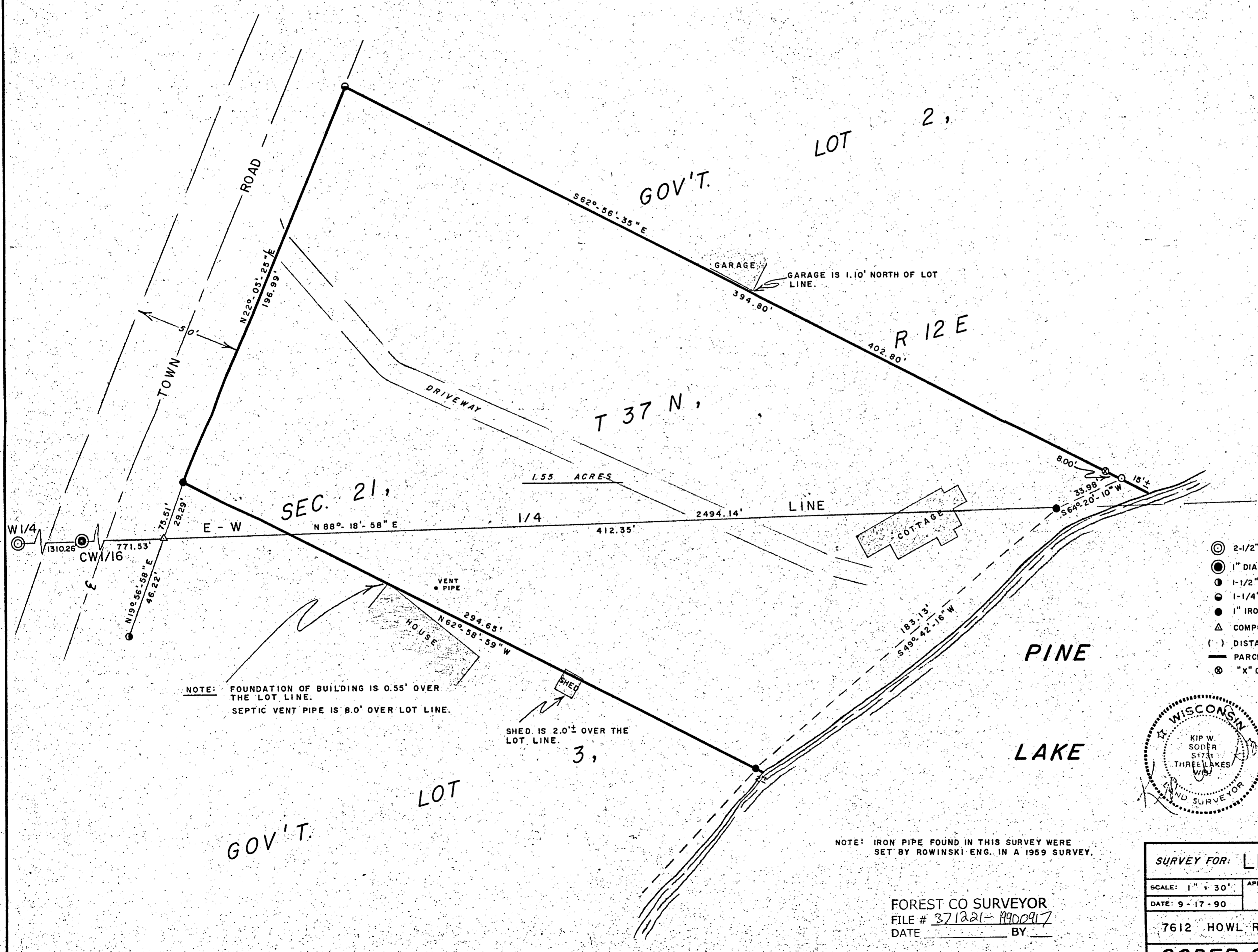

- ⊙ 2-1/2" DIA. ALUMINUM CAP MONUMENT
- 1" DIA. ALUMINUM CAP MONUMENT
- ⊙ 1-1/2" IRON PIPE FOUND IN PLACE
- ⊙ 1-1/4" IRON PIPE FOUND IN PLACE
- 1" IRON PIPE FOUND IN PLACE
- △ COMPUTED ANGLE POINT
- (- ) DISTANCE OF RECORD
- PARCEL SURVEYED
- ⊗ "X" CHISELED IN ROCK

NOTE: FOUNDATION OF BUILDING IS 0.55' OVER THE LOT LINE.  
SEPTIC VENT PIPE IS 8.0' OVER LOT LINE.

SHED IS 2.0'± OVER THE LOT LINE.

NOTE: IRON PIPE FOUND IN THIS SURVEY WERE SET BY ROWINSKI ENG. IN A 1959 SURVEY.



"I hereby certify that I have surveyed and mapped the lands shown hereon and that, to the best of my knowledge and belief, said survey and map is a true and correct representation thereof, and that I have complied with the Minimum Standards for Property Surveys of the State of Wisconsin."

Dated this 19<sup>th</sup> Day of Sept 1990  
Kip W. Soder  
KIP W. SODER, R.L.S. # 1731

FOREST CO SURVEYOR  
FILE # 371221-1900917  
DATE BY

SURVEY FOR: LEONARD SHERMAN	
SCALE: 1" = 30'	APPROVED BY:
DATE: 9-17-90	REVISION:
7612 HOWL ROAD WONDERLAKE, IL. 60097	
<b>SODER SURVEYING</b>	DRAWING NUMBER 091