

**Mrs. W. JACOBSON**

**SURVEY**

PROPOSED

SUBDIVISION OF

GOV'T LOT 4 OF SEC. 21 - TWP. 37N, R. 12E.

4<sup>TH</sup> PRINCIPAL MERIDIAN OF WISC.

FOREST COUNTY WISCONSIN

SCALE 1"=100'

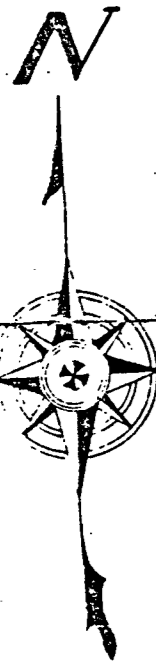

BY:

**ROWINSKI ENGINEERING CO.**  
RHINELANDER, WISC.

N.M. ROWINSKI ENGR.  
G. GEIGER  
J. HALMINIAK

FOREST CO SURVEYOR

FILE # 371221-

DATE \_\_\_\_\_ BY \_\_\_\_\_

STATE OF WISCONSIN  
ONEIDA COUNTY

I, NICHOLAS M. ROWINSKI, REGISTERED PROFESSIONAL ENGINEER, RHINELANDER, WISCONSIN, DO HEREBY CERTIFY THAT I HAVE SURVEYED THAT PART KNOWN AS GOV'T LOT NO. 4 OF SEC. 21 - TOWNSHIP 37 NORTH - RANGE 12 E. OF THE 4TH PRINCIPAL MERIDIAN OF WISCONSIN - FOREST COUNTY, WISC.

AND THAT I HAVE MADE SUCH SURVEY BY ORDER AND DIRECTION OF MRS. WILLIAM JACOBSON OF DALAFIELD, WISCONSIN, AND FURTHER CERTIFY THAT THE LITHIN MAP IS A CORRECT REPRESENTATION OF EXTERIOR BOUNDARIES OF THE LAND SURVEYED, AND THAT THE PROPOSED SUBDIVISION OF GOV'T LOT NO. 4 FOR THE PURPOSE OF DESCRIPTION OF SUB LOTS BY MEETS AND BOUNDS HAS BEEN STAKED OUT AS SHOWN WITHIN MAP.

DATED AT RHINELANDER, WISC.  
NICHOLAS M. ROWINSKI - ENGR.

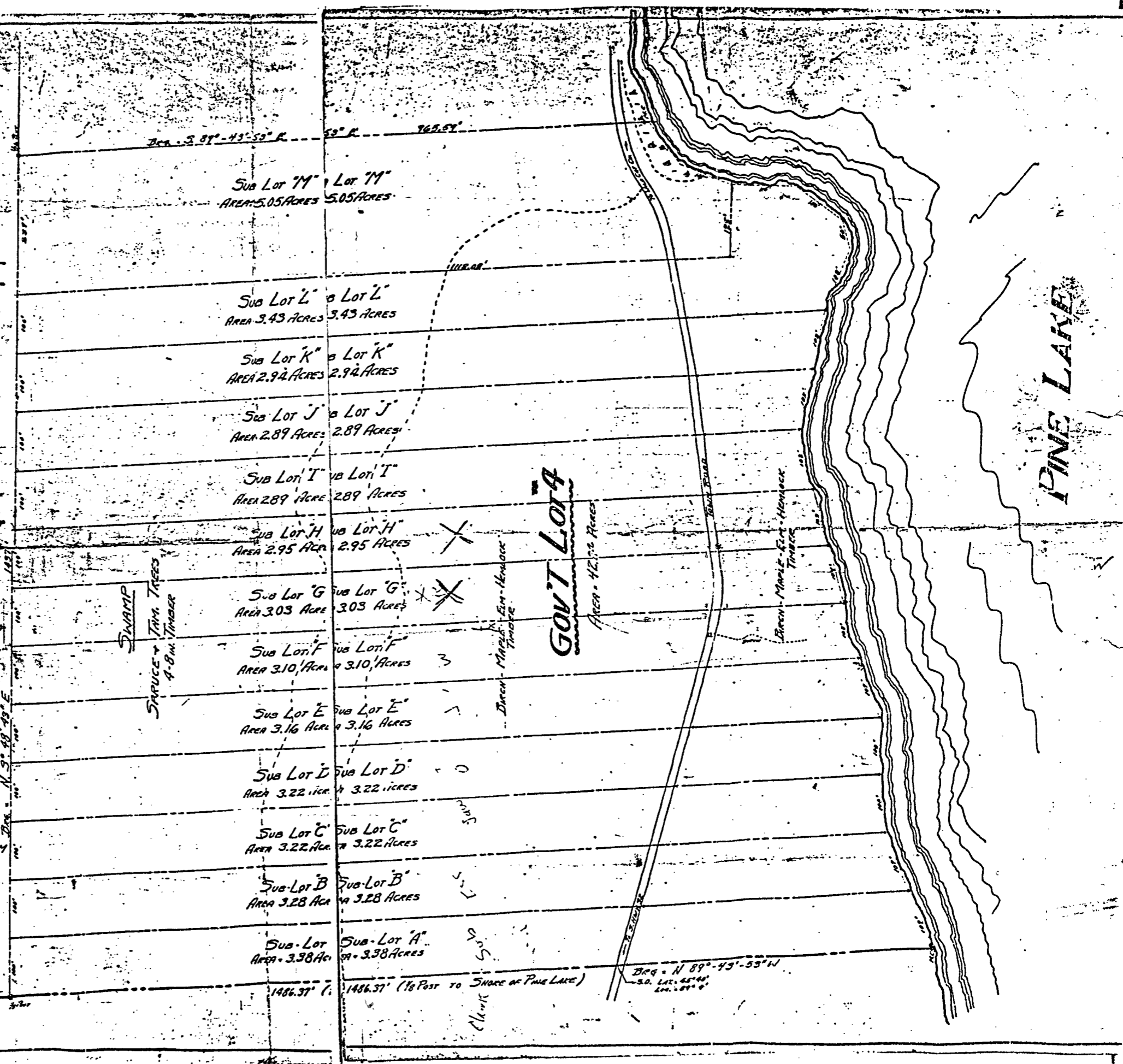

Sub Lot 'M' & Lot 'M'  
AREA 5.05 ACRES 5.05 ACRES

Sub Lot 'L' & Lot 'L'  
AREA 3.43 ACRES 3.43 ACRES

Sub Lot 'K' & Lot 'K'  
AREA 2.92 ACRES 2.92 ACRES

Sub Lot 'J' & Lot 'J'  
AREA 2.89 ACRES 2.89 ACRES

Sub Lot 'I' & Lot 'I'  
AREA 2.89 ACRES 2.89 ACRES

Sub Lot 'H' & Lot 'H'  
AREA 2.95 ACRES 2.95 ACRES

Sub Lot 'G' & Lot 'G'  
AREA 3.03 ACRES 3.03 ACRES

Sub Lot 'F' & Lot 'F'  
AREA 3.10 ACRES 3.10 ACRES

Sub Lot 'E' & Lot 'E'  
AREA 3.16 ACRES 3.16 ACRES

Sub Lot 'D' & Lot 'D'  
AREA 3.22 ACRES 3.22 ACRES

Sub Lot 'C' & Lot 'C'  
AREA 3.22 ACRES 3.22 ACRES

Sub Lot 'B' & Lot 'B'  
AREA 3.28 ACRES 3.28 ACRES

Sub Lot 'A' & Lot 'A'  
AREA 3.38 ACRES 3.38 ACRES

GOV'T LOT 4

PINE LAKE

SWAMP  
STURGEY TANN TREES  
4-8 IN. DIAMETER

DIRTY - MAPLE - ELM - HEMLOCK  
TIMBER

Beg. N 89°-43'-53" W  
S.O. 142'-65'-48"  
142'-65'-48"

1486.37' (1/8 Post to Shore of Pine Lake)

1486.37' (1/8 Post to Shore of Pine Lake)

**MRS. W. JACOBSON**

**SURVEY**

PROPOSED

**SUBDIVISION OF  
GOV'T LOT 4 OF SEC. 21 - TWP. 37N, R. 12E.  
4<sup>TH</sup> PRINCIPAL MERIDIAN OF WISC.  
FOREST COUNTY WISCONSIN  
SCALE 1"=100'**

N

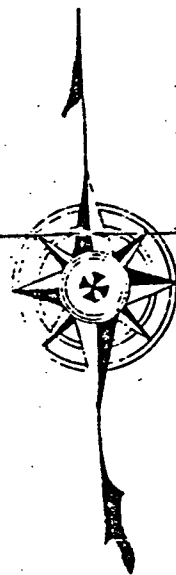

By:

**ROWINSKI ENGINEERING CO.  
RHINELANDER, WISC.**

N.M. ROWINSKI ENGR.  
G. GEIGER  
J. HALMINIAK

**FOREST CO SURVEYOR**  
FILE # 371221-  
DATE \_\_\_\_\_ BY \_\_\_\_\_

STATE OF WISCONSIN  
ONEIDA COUNTY

I, NICHOLAS M. ROWINSKI, REGISTERED PROFESSIONAL ENGINEER, RHINELANDER, WISCONSIN DO HEREBY CERTIFY THAT I HAVE SURVEYED THAT PART KNOWN AS GOV'T LOT NO. 4 OF SEC. 21 - TOWNSHIP 37 NORTH - RANGE 12 E. OF THE 4TH PRINCIPAL MERIDIAN OF WISCONSIN - FOREST COUNTY, WISC. AND THAT I HAVE MADE SUCH SURVEY BY ORDER AND DIRECTION OF MRS. WILLIAM JACOBSON OF DALAFIELD, WISCONSIN, AND FURTHER CERTIFY THAT THE WITHIN MAP IS A CORRECT REPRESENTATION OF EXTERIOR BOUNDARIES OF THE LAND SURVEYED, AND THAT THE PROPOSED SUBDIVISION OF GOV'T LOT NO. 4 FOR THE PURPOSE OF DESCRIPTION OF SUB LOTS BY MEETS AND BOUNDS HAS BEEN STAKED OUT AS SHOWN ON WITHIN MAP.

DATED AT RHINELANDER, WISC.  
NICHOLAS M. ROWINSKI - ENGR.

S

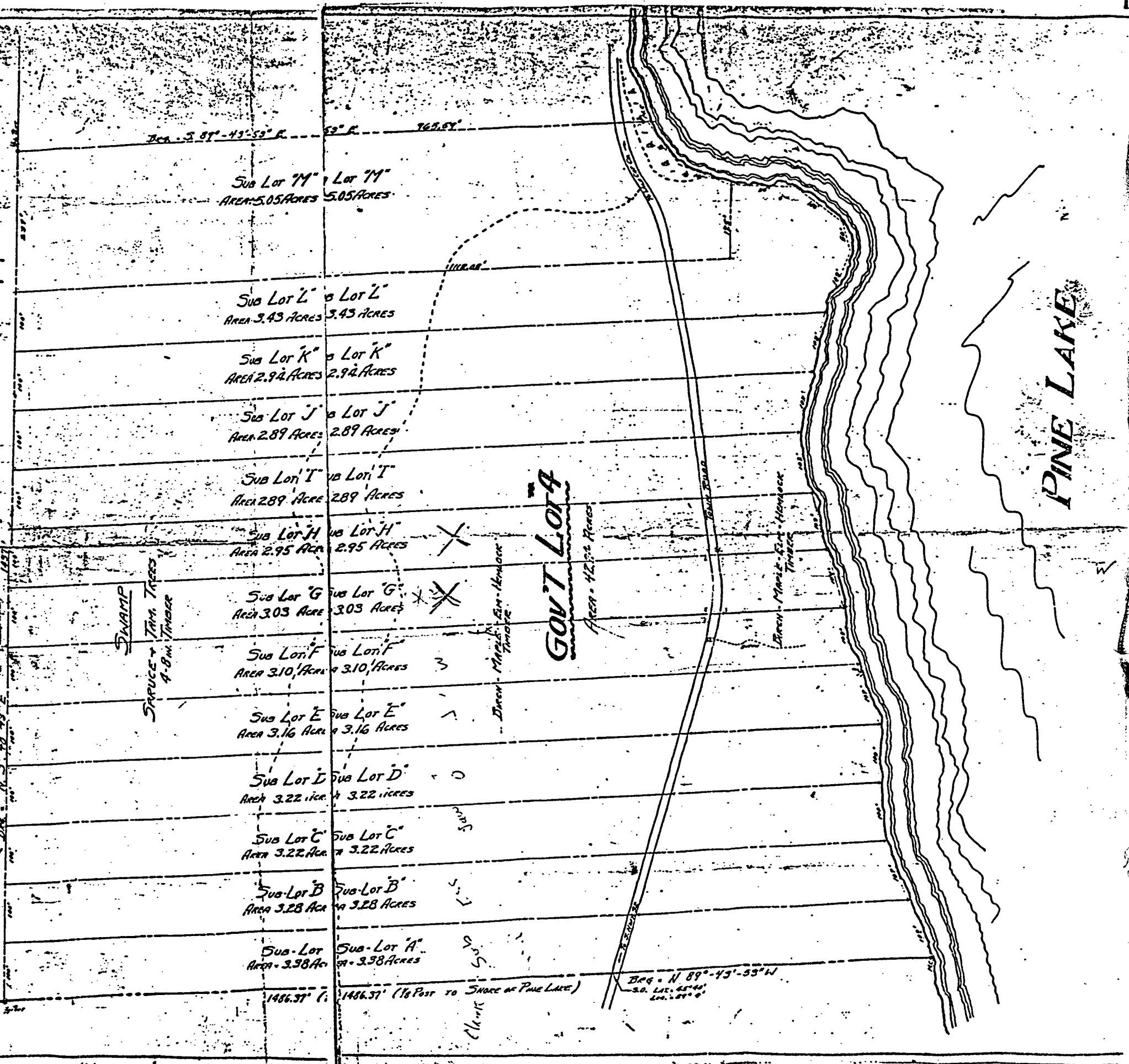

PINE LAKE

SUB LOT H SUB LOT H  
AREA 2.95 ACRES 2.95 ACRES

SUB LOT G SUB LOT G  
AREA 3.03 ACRES 3.03 ACRES

SUB LOT F SUB LOT F  
AREA 3.10 ACRES 3.10 ACRES

SUB LOT E SUB LOT E  
AREA 3.16 ACRES 3.16 ACRES

SUB LOT D SUB LOT D  
AREA 3.22 ACRES 3.22 ACRES

SUB LOT C SUB LOT C  
AREA 3.22 ACRES 3.22 ACRES

SUB LOT B SUB LOT B  
AREA 3.28 ACRES 3.28 ACRES

SUB LOT A SUB LOT A  
AREA 3.38 ACRES 3.38 ACRES

1486.37'

1486.37' (18 Post TO SHORE OF PINE LAKE)

BRG = N 89° 49' 53" W  
D.O. LAT. 45° 40'  
LONG. 89° 0'

SWAMP

SAPUCE & TAM. TREES  
4-8 IN. TIMBER

BIRCH - MAPLE - ELM - HEMLOCK  
TIMBER

GOV'T

AREA = 42.82 A

BIRCH - MAPLE - ELM  
TIMBER

Clark

Swamp

Swamp

3

0

