

NW 1/4 of the SE 1/4 of Section 20, Township 37 North, Range 12 East, Town of Hiles, Forest County, Wisconsin

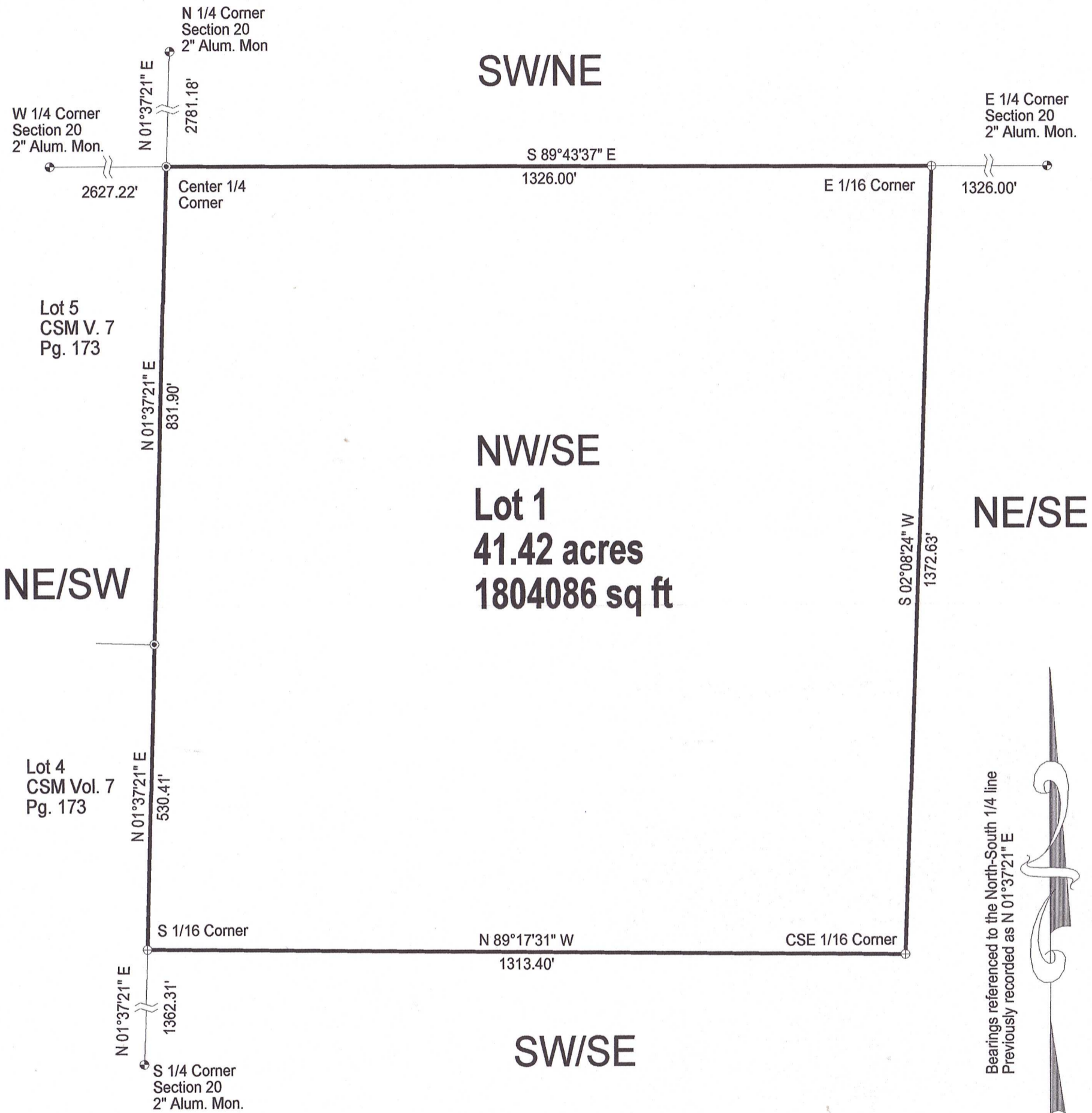

FOREST CO SURVEYOR
 FILE # 371220-2021026
 DATE 08/05/2022 BY JA



SCALE
1" = 200'

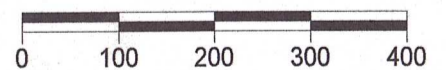

NORTH COAST SURVEYING
 1715 MELODY LANE
 RHINELANDER, WI 54501
 715-490-0892
 NORTHCOASTSURVEYING.COM

Boundary Survey for:

James Gehl

Drawing #	Date	Drafted by
2104	1/26/2021	CLO

LEGEND

- ⊙ Found 3/4" Iron Rod
- ⊕ Found Alum. Mon.
- ⊙ PLS Corner Monument as described

I, Charles L. Oleinik, Professional Land Surveyor in the State of Wisconsin, hereby certify: that I have surveyed and mapped the parcel shown hereon; that said survey and map are correct to the best of my knowledge and belief; that I have complied with the applicable requirements of Chapter A-E 7 of Wisconsin Administrative Code in completion thereof.

Charles L. Oleinik 1-26-21
 Charles L. Oleinik, PLS Date