

**RETRACEMENT SURVEY**  
**LOCATED IN PART OF GOV'T. LOT 1, SEC. 15 &**  
**PART OF GOV'T. LOT 1, SEC. 16, T. 37 N., R. 12 E.,**  
**TOWN OF HILES, FOREST COUNTY, WI.**

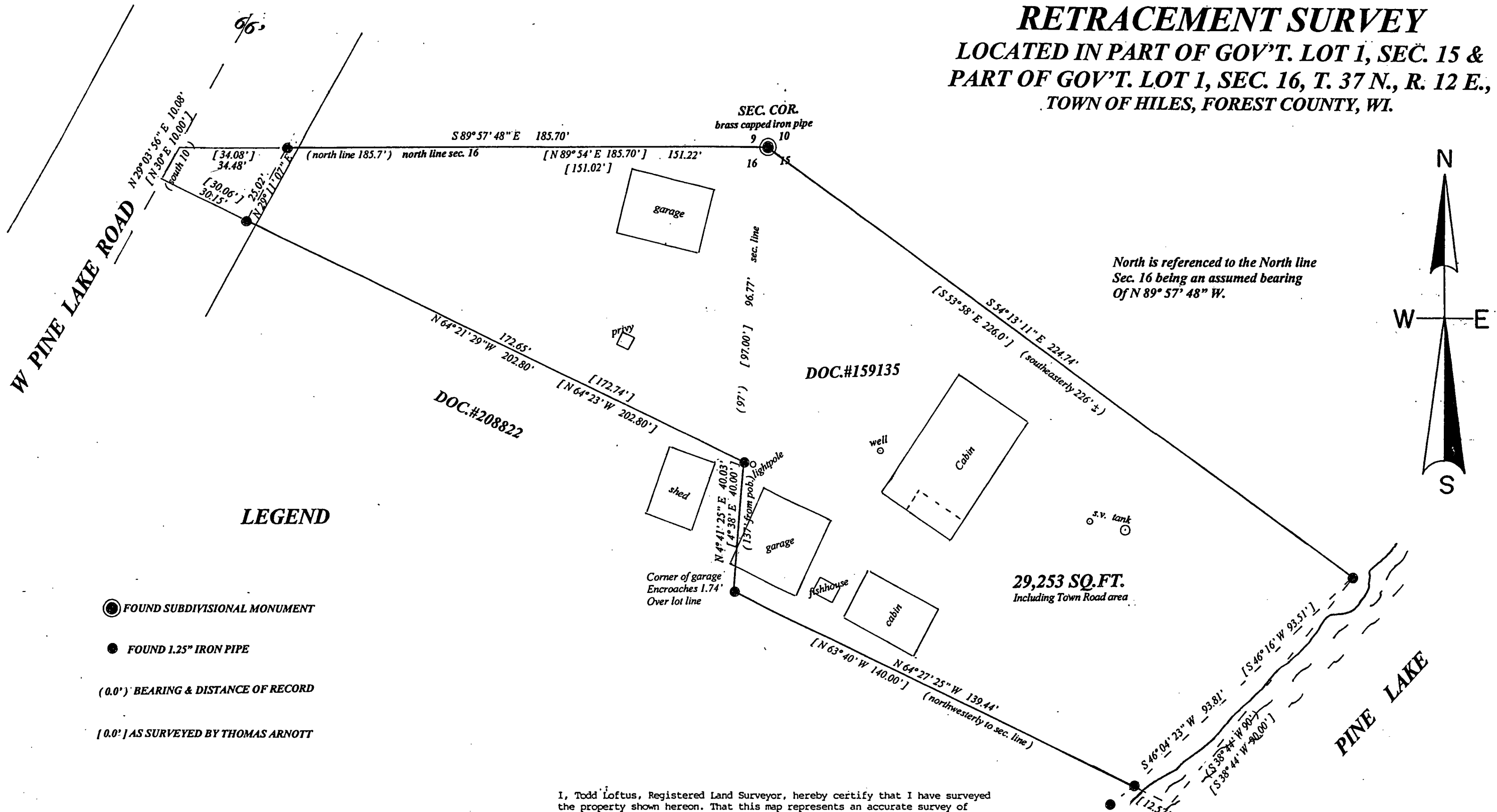

**LEGEND**

- FOUND SUBDIVISIONAL MONUMENT
- FOUND 1.25" IRON PIPE
- (0.0') BEARING & DISTANCE OF RECORD
- [0.0'] AS SURVEYED BY THOMAS ARNOTT

**SCALE**

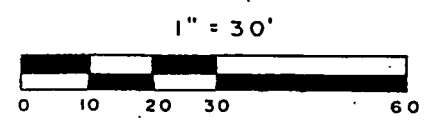

I, Todd Loftus, Registered Land Surveyor, hereby certify that I have surveyed the property shown hereon. That this map represents an accurate survey of said property to the best of my knowledge & belief. That I have performed this survey by order of Jerry Duhn and that I have complied with the applicable requirements of the Wisconsin Administrative Code A.E.7.

Description required for above parcel is on separate sheet.

DATE June 11, 2012

SIGNED Todd Loftus

LOFTUS SURVEYING

FOREST CO SURVEYOR  
 FILE # 371216-20120611  
 DATE \_\_\_\_\_ BY \_\_\_\_\_

6-22-12

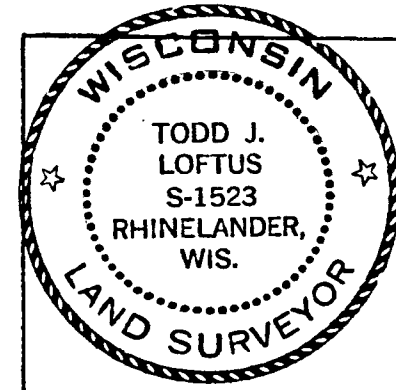

Survey for Jerry Duhn  
 CrossPlains, WI.

LOFTUS SURVEYING  
 860 BALSAM STREET  
 RHINELANDER, WI. 54501  
 TEL/FAX 715-369-1142  
 HODAG28@HOTMAIL.COM

**1750B6**

16-318