

PLAT OF SURVEY

PART OF GOV'T LOT 1 OF SECTION 15 & PART OF GOV'T LOT 1 OF SECTION 16, ALL IN T37N, R12E, TOWN OF HILES, FOREST COUNTY, WISCONSIN

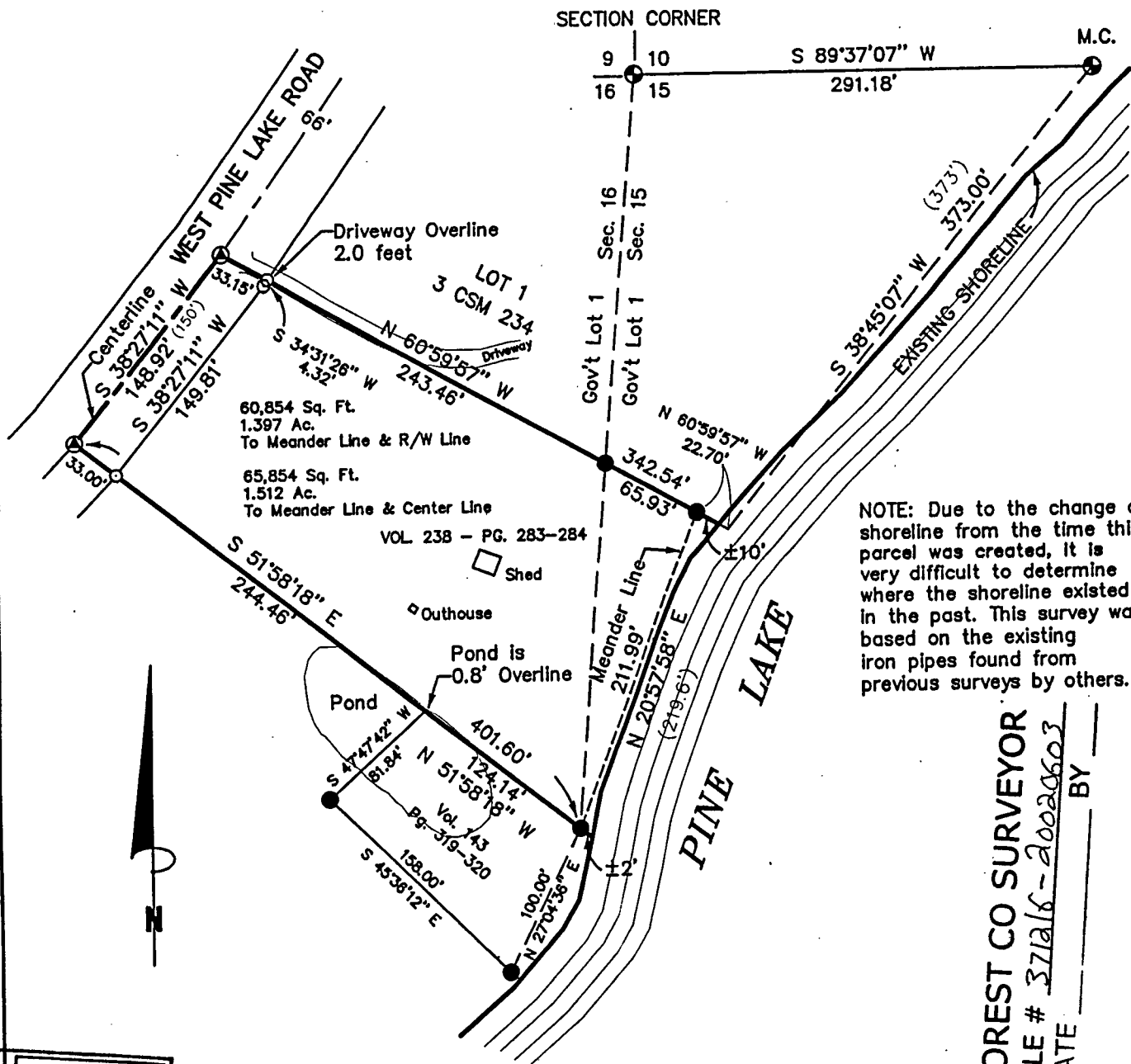

FOREST CO SURVEYOR
 FILE # 371216-20020603
 DATE _____ BY _____

Bearings are based upon a deed recorded in vol. 143 - pg. 319-320 the northerly lot line is recorded as N 51°58'18" W.

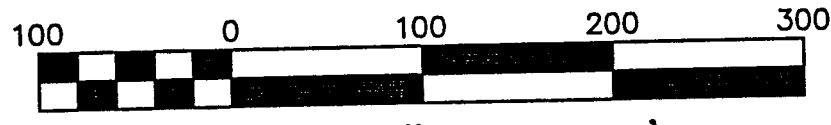

Scale 1" = 100'

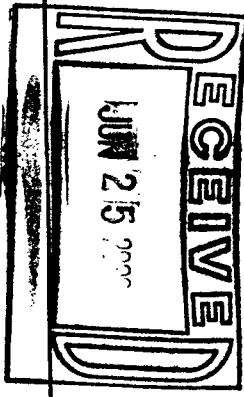

SURVEYOR'S CERTIFICATE:

I, Michael A. Tremel, Registered Land Surveyor, HEREBY certify that by the order of Thomas Jones, owner: I have surveyed and mapped the hereon described and depicted lands and the within map is a true and correct representation of the lands surveyed to the best of my knowledge and belief.

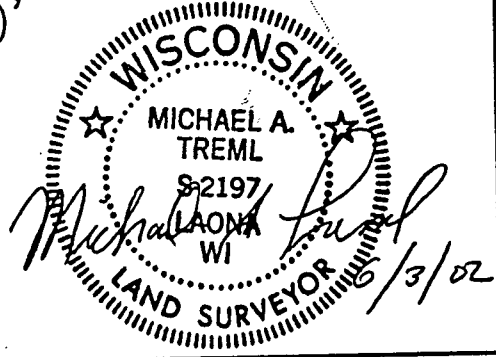

DATE: June 03, 2002 DWG. NO.: 262-02	LEGEND: ● EXISTING BRASS CAPPED IRON PIPE ● EXISTING 1" DIA. IRON PIPE ○ SET 3/4" X 24" REBAR ⊙ SET P.K. NAIL () RECORDED AS	SHT. NO. 1 of 1
---	---	--------------------