

ANTHONY PINTOZZI COMPOSITE MAP

OF PART OF THE NORTHEAST 1/4 OF THE NORTHWEST 1/4, ALL OF THE NORTHWEST 1/4 OF THE NORTHWEST 1/4, OF ALL OF THE SOUTHWEST 1/4 OF THE NORTHWEST 1/4, AND ALL OF THE NORTHWEST 1/4 OF THE SOUTHWEST 1/4 ALL IN SECTION 16 TOWNSHIP 37 NORTH RANGE 12 EAST TOWN OF HILES FOREST COUNTY WISCONSIN.

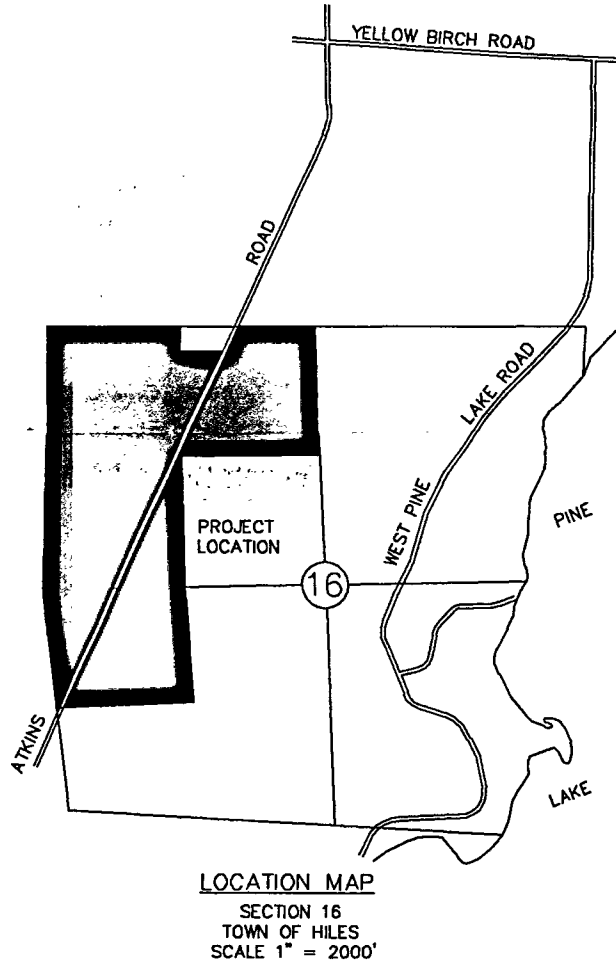
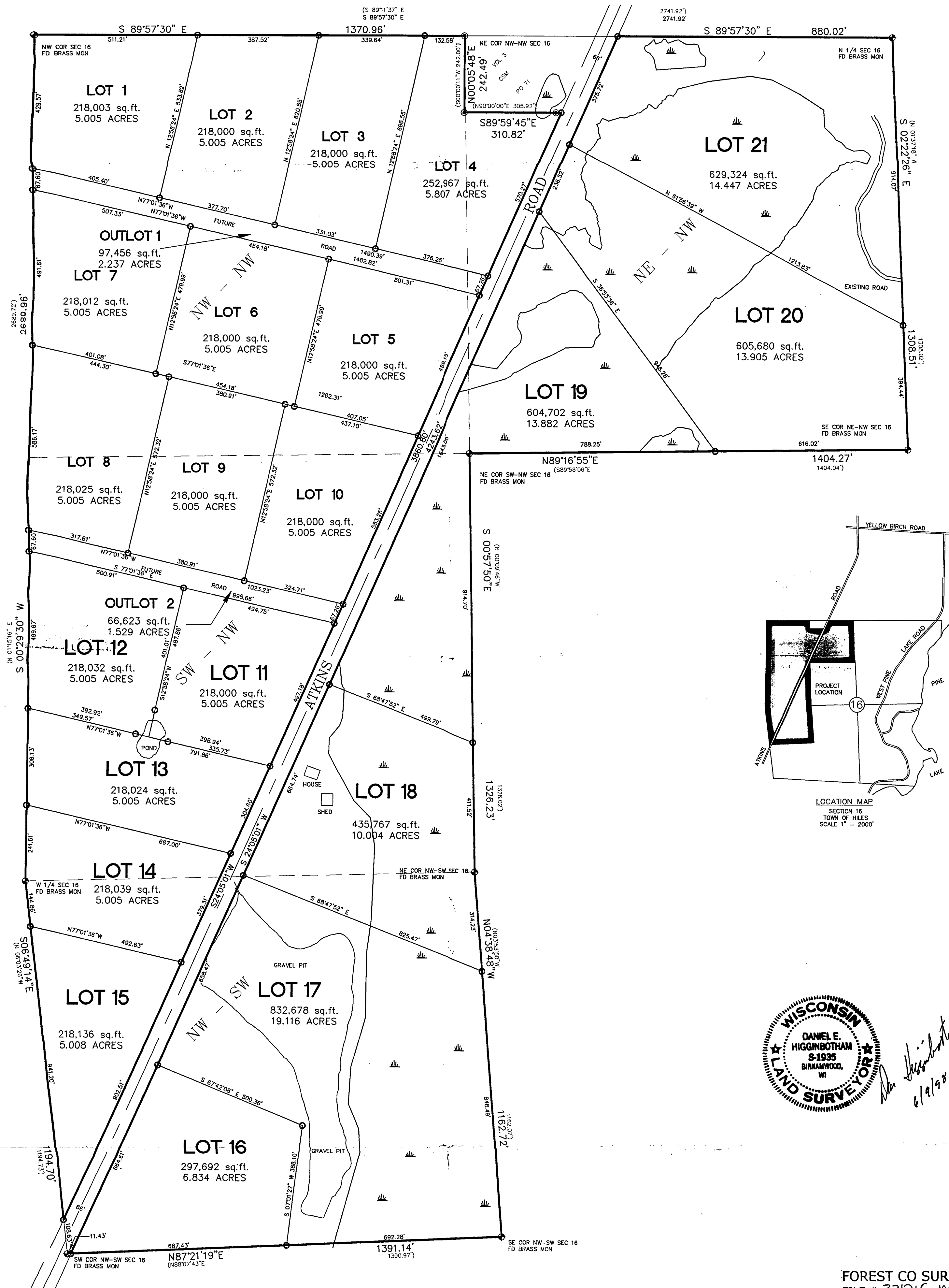

WISCONSIN
 DANIEL E. HIGGINBOTHAM
 S-1935
 BIRNAMWOOD, WI
 LAND SURVEYOR

Daniel E. Higginbotham
 6/19/98

FOREST CO SURVEYOR
 FILE # 371216-19480609
 DATE _____ BY _____

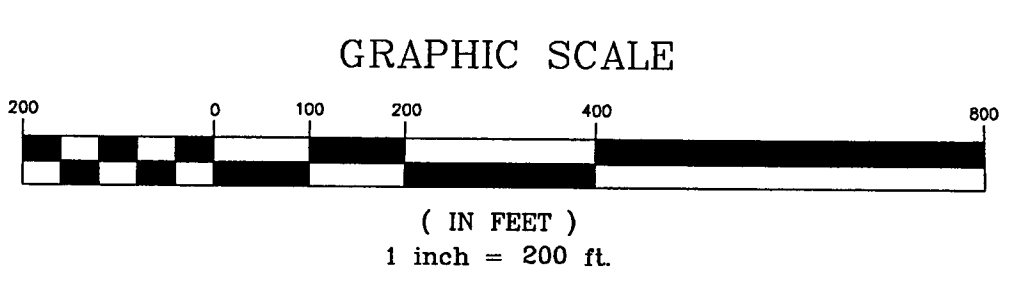

ANTHONY PINTOZZI	
NE-NW, NW-NW, SW-NW NW-SW ALL IN SEC 16 T 37 N R 12 E TOWN OF HILES FOREST COUNTY	
DRAFTED BY: C. BRINKMEIER	CHECKED BY: D. HIGGINBOTHAM
DATE: JUNE 2 1998	JOB NO. 98-115
REVISION DATE:	
PLOVER RIVER LAND CO. INC. P4225 PINEVIEW RD BIRNAMWOOD WI 54414 (715)449-2229	