

**SOUTH LINE LOT 7 OF COE'S PINE LAKE PLAT
 LOCATED IN PART OF GOV'T. LOT 4, SEC. 15, T. 37 N., R. 12 E.,
 TOWN OF HILES, FOREST COUNTY, WI.**

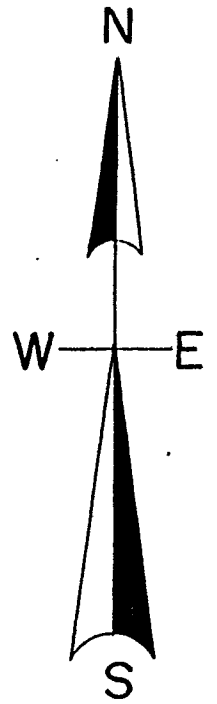

North is referenced to the West right of way of Chrisbaum Lane being an assumed bearing of S 0° 22' 20" W,

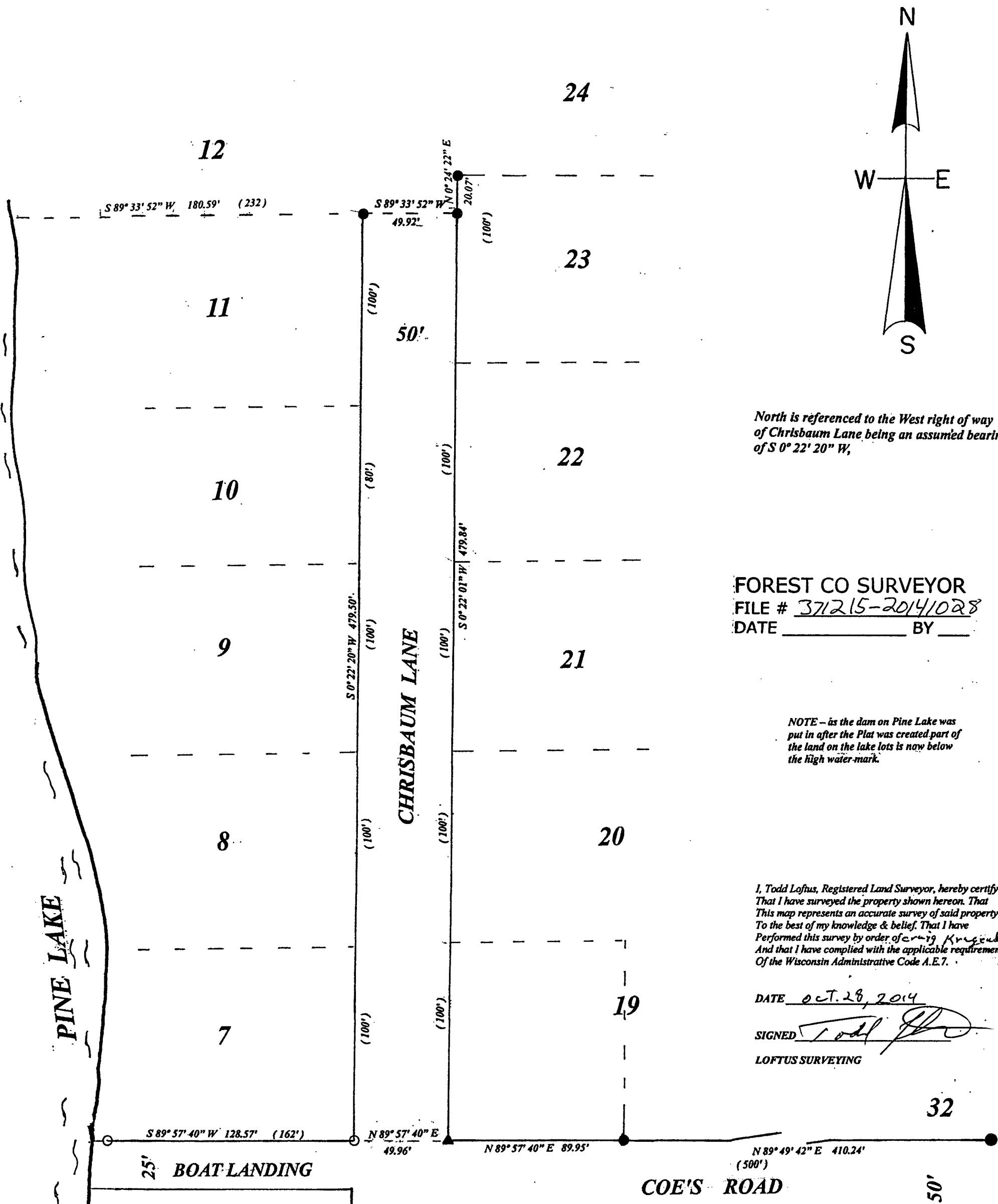

FOREST CO SURVEYOR
 FILE # 371215-20141028
 DATE _____ BY _____

NOTE - as the dam on Pine Lake was put in after the Plat was created part of the land on the lake lots is now below the high water mark.

I, Todd Loftus, Registered Land Surveyor, hereby certify That I have surveyed the property shown hereon. That This map represents an accurate survey of said property To the best of my knowledge & belief. That I have Performed this survey by order of Craig Krueger And that I have complied with the applicable requirements Of the Wisconsin Administrative Code A.E.7.

DATE Oct. 28, 2014

SIGNED Todd Loftus

LOFTUS SURVEYING

LEGEND

- SET 1" IRON PIPE
- ▲ FOUND RAILROAD SPIKE
- FOUND 1" IRON PIPE
- FOUND 1.75" IRON PIPE
- (PLATTED DISTANCE)

SCALE

1" = 50'

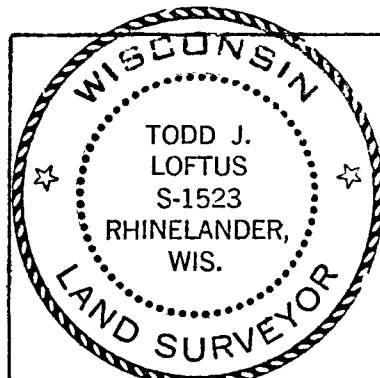

Survey for Craig Krueger
 Juneau, WI.

LOFTUS SURVEYING
 860 BALSAM STREET
 RHINELANDER, WI. 54501
 TEL/FAX 715-369-1142
 HODAG28@HOTMAIL.COM

1857B7