

# PLAT OF SURVEY

PART OF GOVERNMENT LOT 3 OF SECTION 15 &  
PART OF THE SW 1/4 - NW 1/4 OF SECTION 14,  
T37N, R12E, TOWN OF HILES, FOREST COUNTY, WISCONSIN

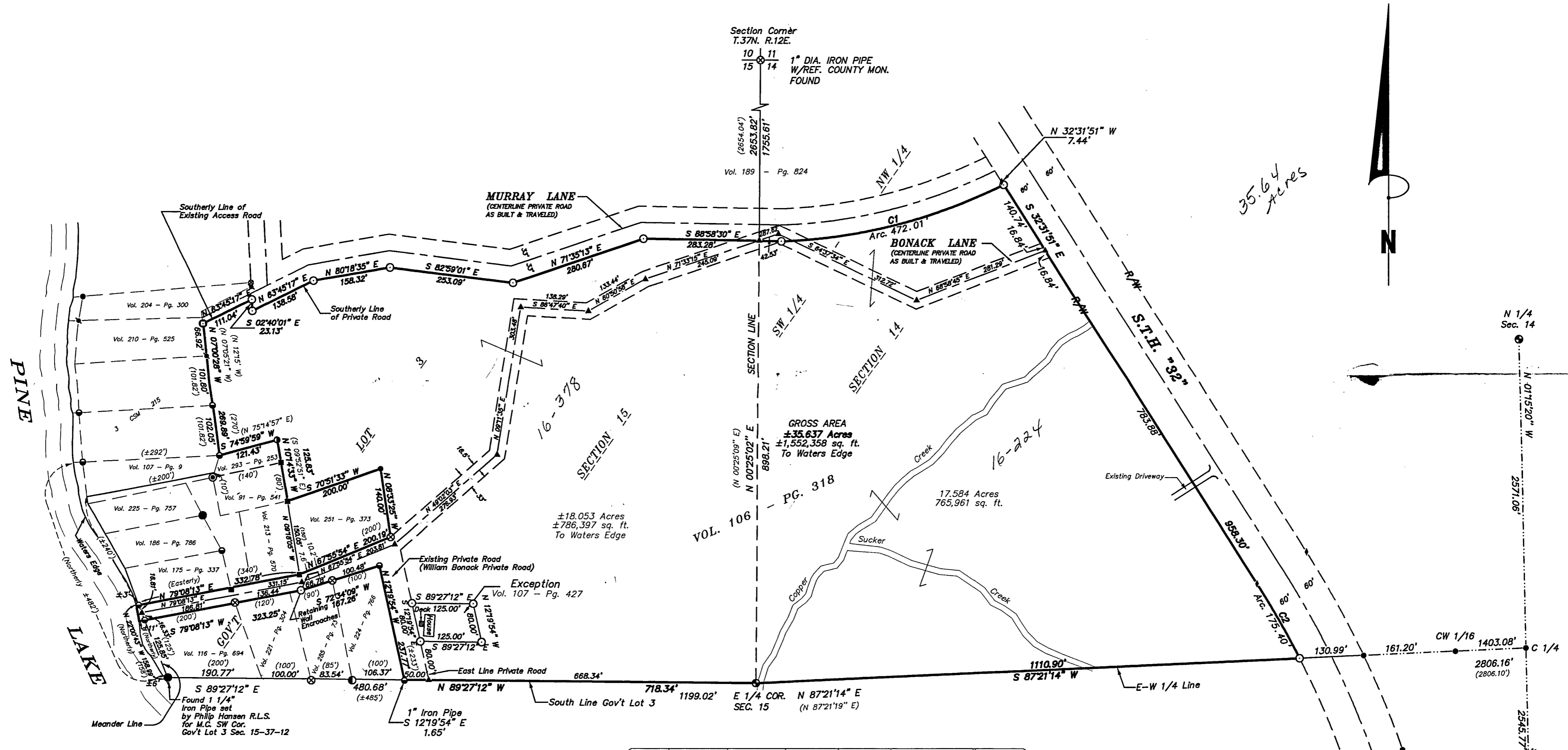

NUMBER	DELTA	RADIUS	ARC	TANGENT	CHORD BRG.	CHORD
C1	24°35'09"	1100.00'	472.01'	239.70'	N 75°48'10" E	468.40'
C2	05°25'56"	1850.00'	175.40'	87.77'	S 29°47'26" E	175.33'

**SURVEYOR'S CERTIFICATE:**  
I, Michael A. Tremi, Registered Land Surveyor, HEREBY certify that by the order of William Bonack Jr.: I have surveyed and mapped the hereon described and depicted lands and the within map is a true and correct representation of the lands surveyed to the best of my knowledge and belief.

*Michael A. Tremi* 11/15/05  
Michael A. Tremi, R.L.S. No. 2197 Date



**FOREST CO SURVEYOR**  
FILE # 371215-20051115  
DATE \_\_\_\_\_ BY \_\_\_\_\_

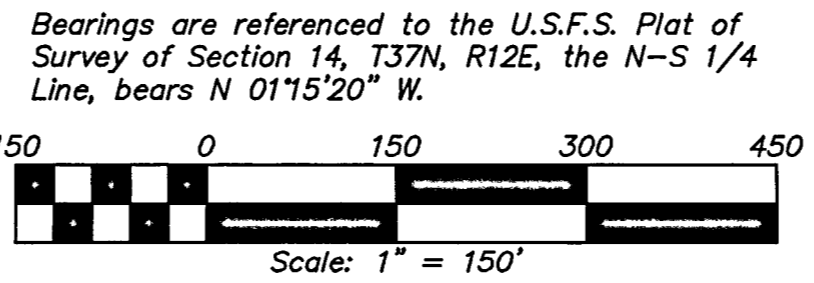

- LEGEND**
- ⊙ EXISTING 2 1/2" DIA. ALUMINUM PIPE MON.
  - ⊙ EXISTING 2" IRON ROD
  - ⊙ EXISTING 3/4" DIA. AXLE SHAFT
  - ⊙ EXISTING 1" IRON ROD
  - EXISTING STEEL FENCE POST STAKE
  - EXISTING 1 1/2" IRON PIPE
  - EXISTING 3/4" REBAR
  - EXISTING 1/2" IRON PIPE
  - EXISTING 1" IRON PIPE
  - EXISTING R/W MARKER
  - ⊙ EXISTING 2" IRON PIPE
  - ⊙ SET 1" X 20" IRON PIPE
  - EXISTING 1 1/4" IRON PIPE
  - ▲ COMPUTED POSITION
  - ⊙ EXISTING P.K. NAIL
  - ( ) DENOTES RECORDED AS