

PLAT OF SURVEY

PART OF GOVERNMENT LOT 3 OF SECTION 15 &
PART OF THE SW 1/4 - NW 1/4 OF SECTION 14,
T37N, R12E, TOWN OF HILES, FOREST COUNTY, WISCONSIN

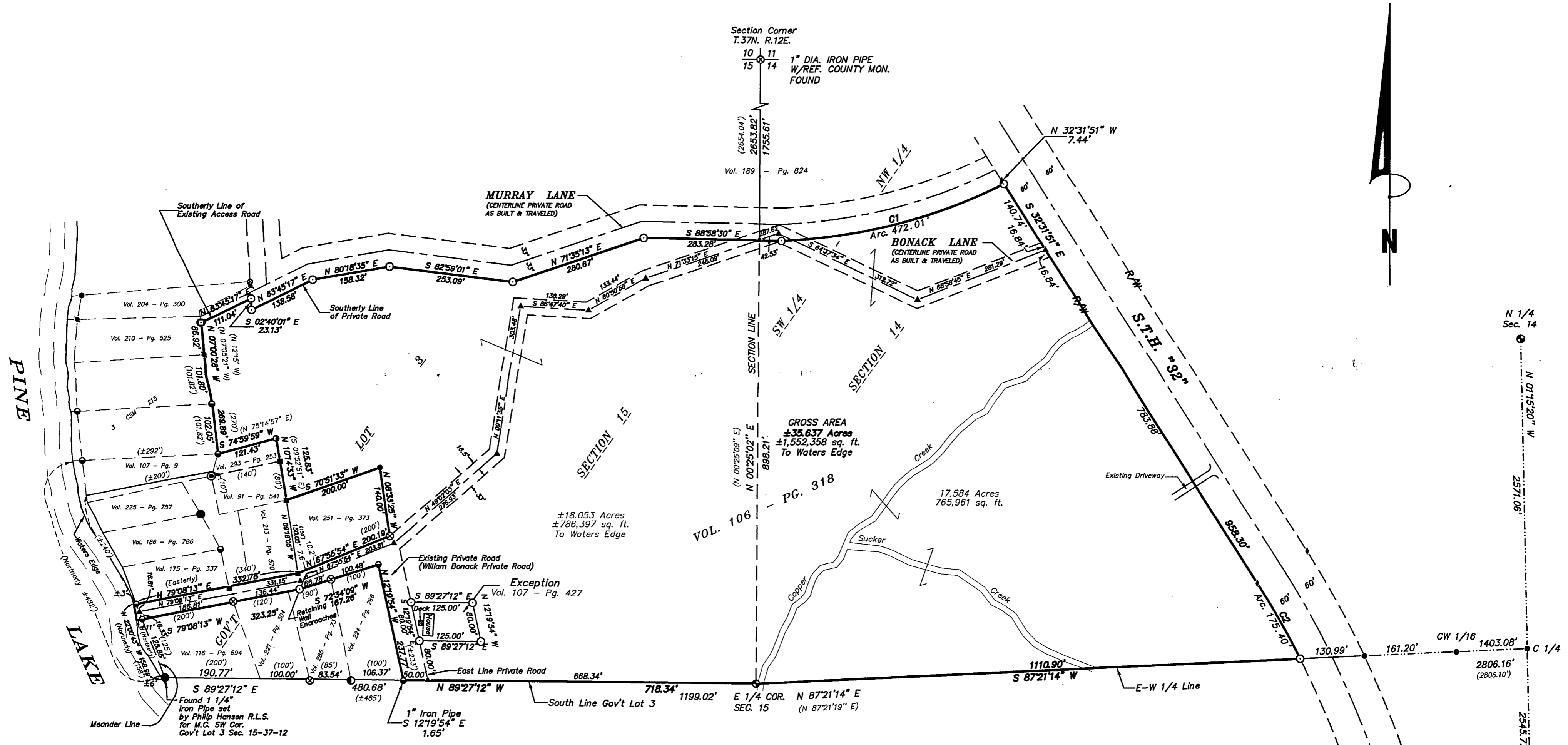

| NUMBER | DELTA | RADIUS | ARC | TANGENT | CHORD BRG. | CHORD |
|--------|-----------|----------|---------|---------|---------------|---------|
| C1 | 24°35'09" | 1100.00' | 472.01' | 239.70' | N 75°48'10" E | 468.40' |
| C2 | 05°25'56" | 1850.00' | 175.40' | 87.77' | S 29°47'26" E | 175.33' |

SURVEYOR'S CERTIFICATE:
I, Michael A. Trembl, Registered Land Surveyor, HEREBY certify that by the order of William Bonack Jr.: I have surveyed and mapped the hereon described and depicted lands and the within map is a true and correct representation of the lands surveyed to the best of my knowledge and belief.

Michael A. Trembl 11/15/05
Michael A. Trembl, R.L.S. No. 2197 Date



FOREST CO SURVEYOR
FILE # 371214-20051115
DATE _____ BY _____

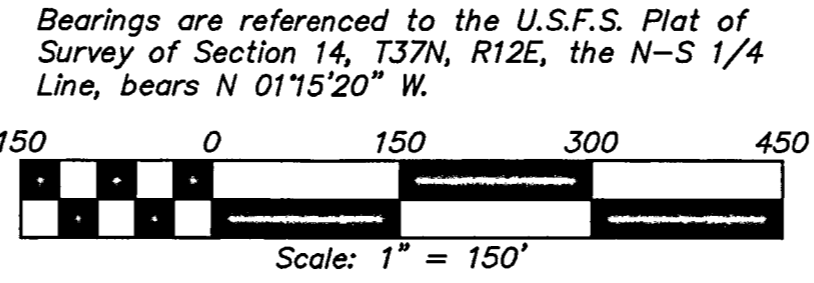

- LEGEND**
- EXISTING 2 1/2" DIA. ALUMINUM PIPE MON.
 - EXISTING 3/4" DIA. AXLE SHAFT
 - EXISTING STEEL FENCE POST STAKE
 - EXISTING 3/4" REBAR
 - EXISTING 1" IRON PIPE
 - EXISTING 2" IRON PIPE
 - EXISTING 1 1/4" IRON PIPE
 - EXISTING P.K. NAIL
 - EXISTING 2" IRON ROD
 - EXISTING 1" IRON ROD
 - EXISTING 1 1/2" IRON PIPE
 - EXISTING 1/2" IRON PIPE
 - EXISTING R/W MARKER
 - SET 1" X 20" IRON PIPE
 - ▲ COMPUTED POSITION
 - () DENOTES RECORDED AS