



BEARINGS REFERENCED TO THE NORTH LINE OF LOT 1 OF C.S.M. RECORDED IN VOLUME 2 ON PAGE 64 BEING RECORDED AS BEARING N84°08'00"E

PLAT OF SURVEY

THE NORTH LINE OF THE CERTIFIED SURVEY MAP RECORDED IN VOLUME 2 ON PAGE 64 AND THE NORTH LINE OF THE CERTIFIED SURVEY MAP RECORDED IN VOLUME 2 ON PAGE 200 OF FOREST COUNTY RECORDS, BEING A PART OF THE SW 1/4 OF THE SW 1/4 OF SECTION 14, T.37N., R.12E., TOWN OF HILES, FOREST COUNTY, WISCONSIN

NOTE:

THIS IS ONLY A SURVEY OF THE NORTH LINE OF C.S.M. RECORDED IN VOLUME 2 ON PAGE 64 AND C.S.M RECORDED IN VOLUME 2 ON PAGE 200 OF FOREST COUNTY RECORDS. SAID NORTH LINE WAS MARKED AND FLAGGED AT THE TIME OF SURVEY.

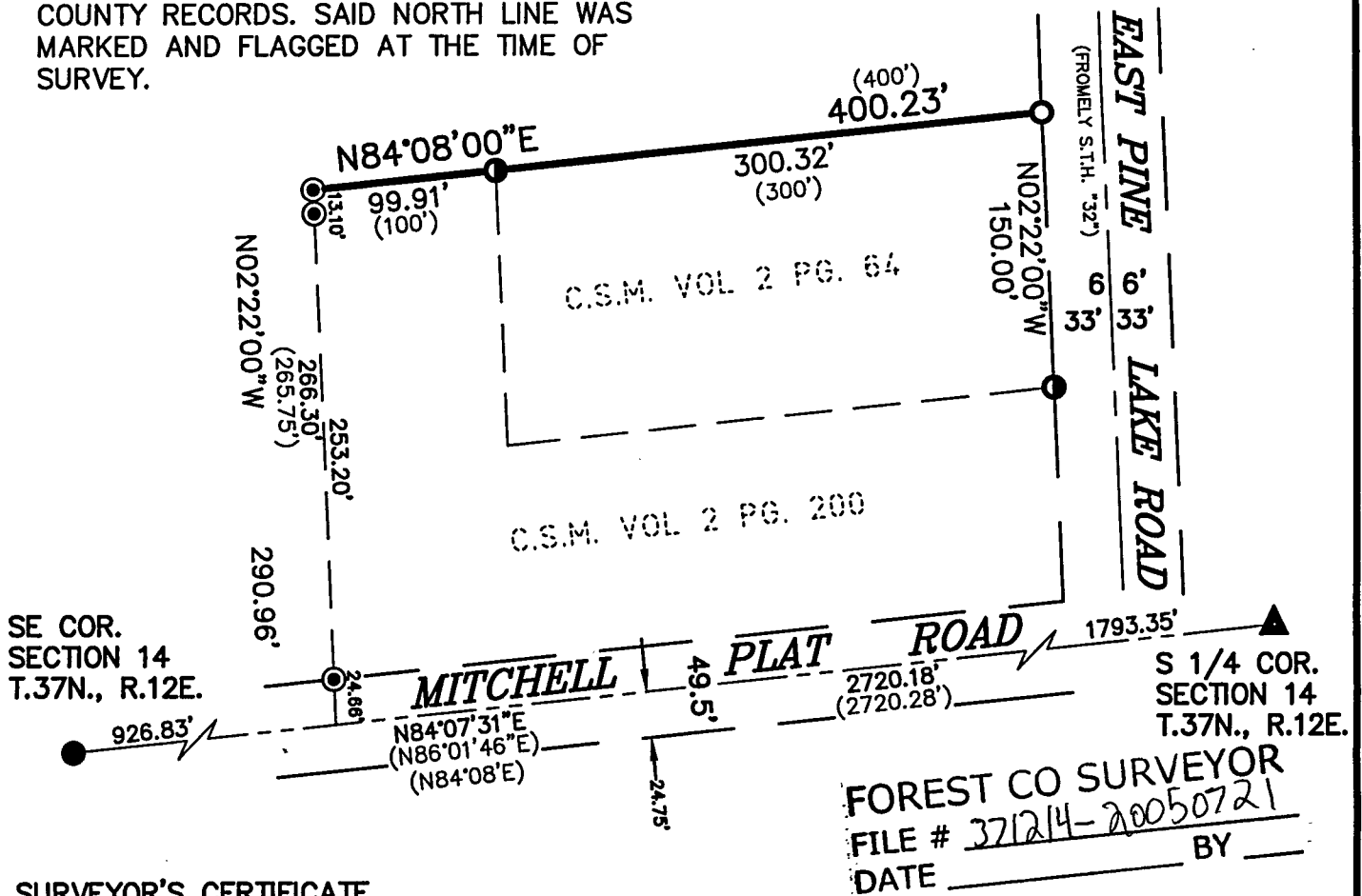

FOREST CO SURVEYOR
 FILE # 371214-20050721
 DATE _____ BY _____

SURVEYOR'S CERTIFICATE

I HEREBY CERTIFY, TO THE BEST OF MY KNOWLEDGE AND BELIEF, THAT I HAVE SURVEYED THE PROPERTY SHOWN HEREON; THAT THIS MAP REPRESENTS AN ACCURATE SURVEY OF SAID PROPERTY AND THAT I HAVE COMPLIED WITH THE APPLICABLE REQUIREMENTS OF WISCONSIN ADMINISTRATIVE CODE SECTION A-E 7.

DATED THIS: 21st DAY OF July, 2005

NICOLET SURVEYORS, INC.
 BY: MATTHEW E. HOGLUND
 R.L.S. S-1910

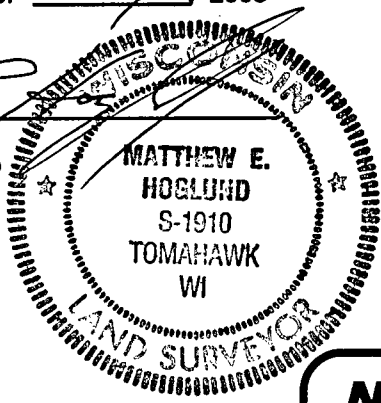

LEGEND

- ▲ P.K. NAIL FOUND
- 3/4" x 24" IRON REBAR SET WEIGHING 1.50 LBS/LIN FT.
- ⊙ 1" IRON PIPE FOUND (UNLESS OTHERWISE NOTED)
- 1/2" IRON ROD FOUND
- ⦿ 2" IRON ROD FOUND
- (46.56') RECORD DIMENSIONS

© 2005 NICOLET SURVEYORS, INC.

GRAPHIC SCALE

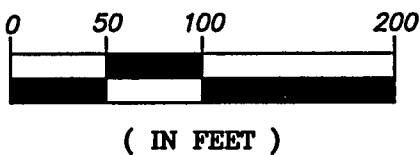

NICOLET SURVEYORS, INC.

1222 LINCOLN STREET, RHINELANDER, WI 54501
 715-362-2808 715-362-4114 (FAX)

DRAWN BY JWD DATE JULY 21, 2005 CLIENT: ACTION REALTY
 CHECKED BY MEH SCALE 1" = 100' CRANDON, WI 54520
 F.B. FB. 33, PG. 85 PROJ # 653