

Part of the SW1/4 of the SW1/4 of Section 14, T 37N, R12E, Town of Hiles, Forest County, WI

Note: Description is provided on a separate sheet.

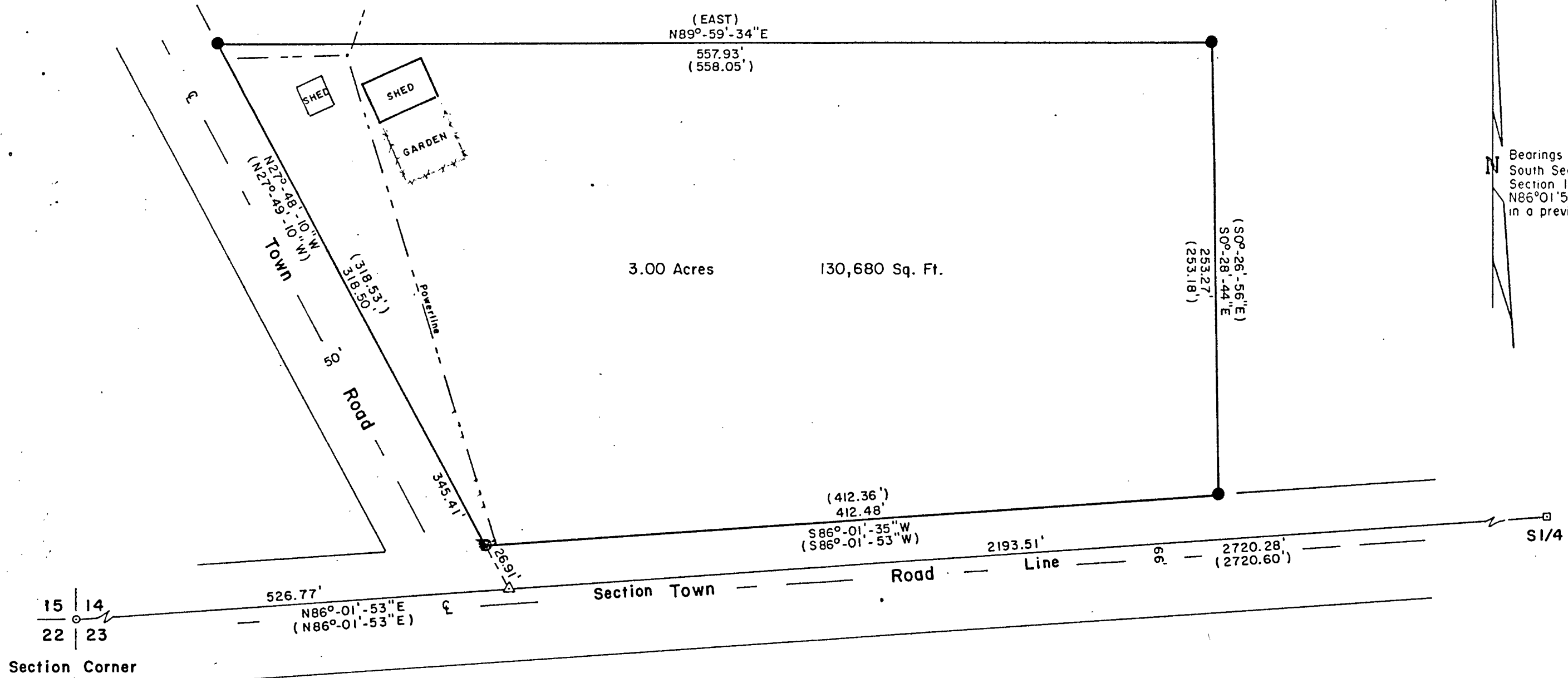

Bearings are based on the South Section line of Section 14 which bears N86°01'53\"/>

Surveyor's Certificate

I hereby certify that I have surveyed and mapped the lands shown hereon and that, to the best of my knowledge and belief, said survey and map is a true and correct representation thereof, and that I have complied with the Wisconsin Administrative Code A-E 7.

Dated this 27th day of October, 2003.

Kip W. Soder
 Kip W. Soder R.L.S. #1731
 Soder Surveying
 Three Lakes, WI. 54562

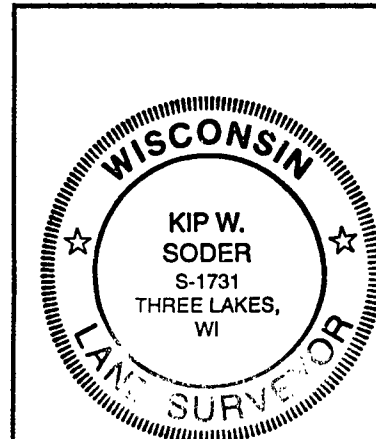

Survey For:
Mike Colburn
 2130 Barberry Lane
 Green Bay, WI. 54304

Scale: 1" = 60' Date: 10-27-2003 Drwn. By: D.J.B

Soder Surveying
 Three Lakes, WI. 54562

Drg. No.
805

FOREST CO SURVEYOR
 FILE # 371214-20031027
 DATE _____ BY _____

- ⊙ IRON ROD FOUND IN PLACE.
- P.K. NAIL FOUND IN PLACE.
- 1" DIA. IRON PIPE FOUND IN PLACE.
- △ COMPUTED POSITION.
- () RECORD BEARING AND DISTANCE.

Section Corner