

PLAT OF SURVEY

PART OF THE NE 1/4 - SW 1/4 & THE NW 1/4 - SW 1/4
OF SECTION 14, T37N, R12E, TOWN OF HILES,
FOREST COUNTY, WISCONSIN

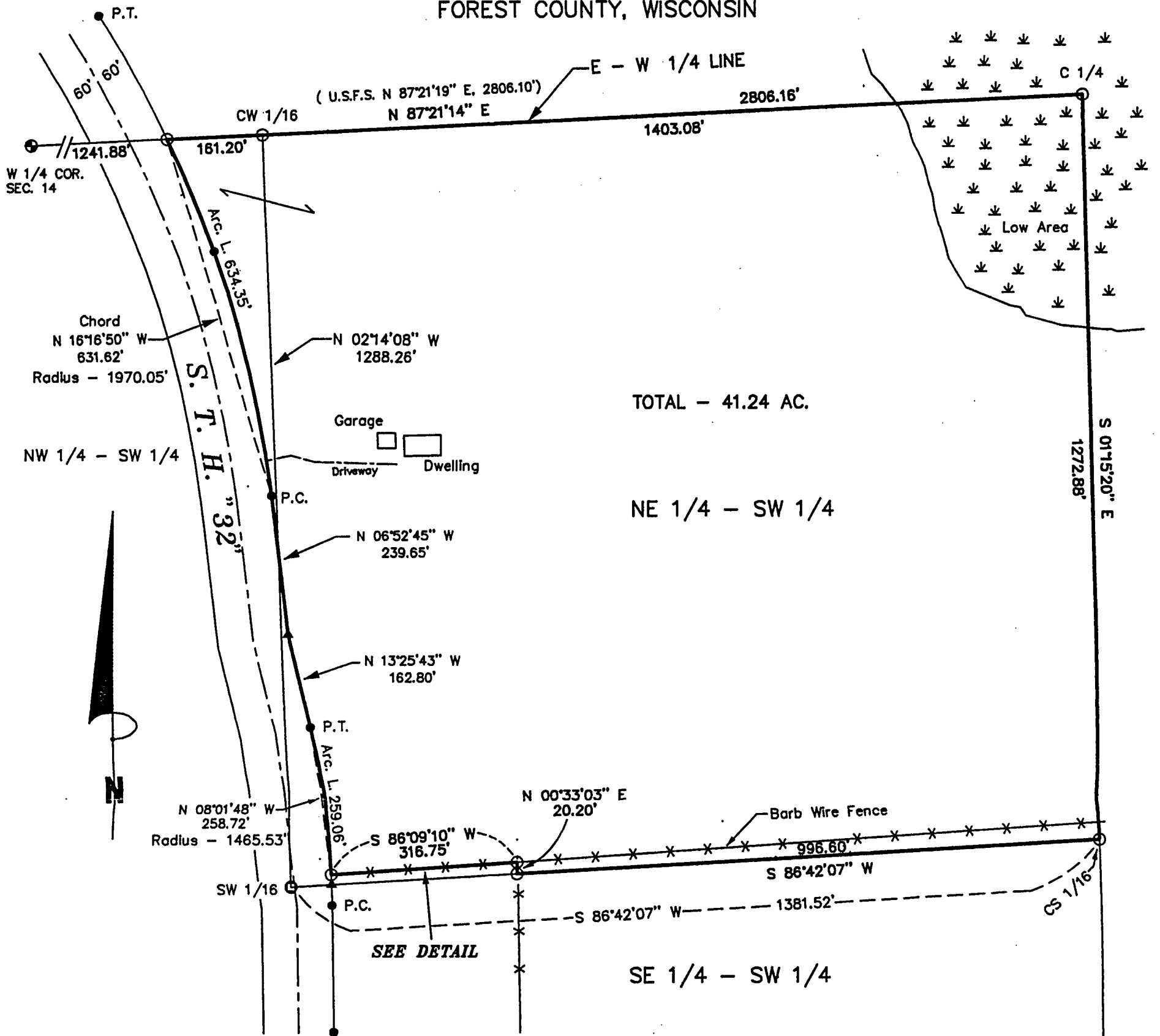

TOTAL - 41.24 AC.

NE 1/4 - SW 1/4

SE 1/4 - SW 1/4

DETAIL - NOT TO SCALE

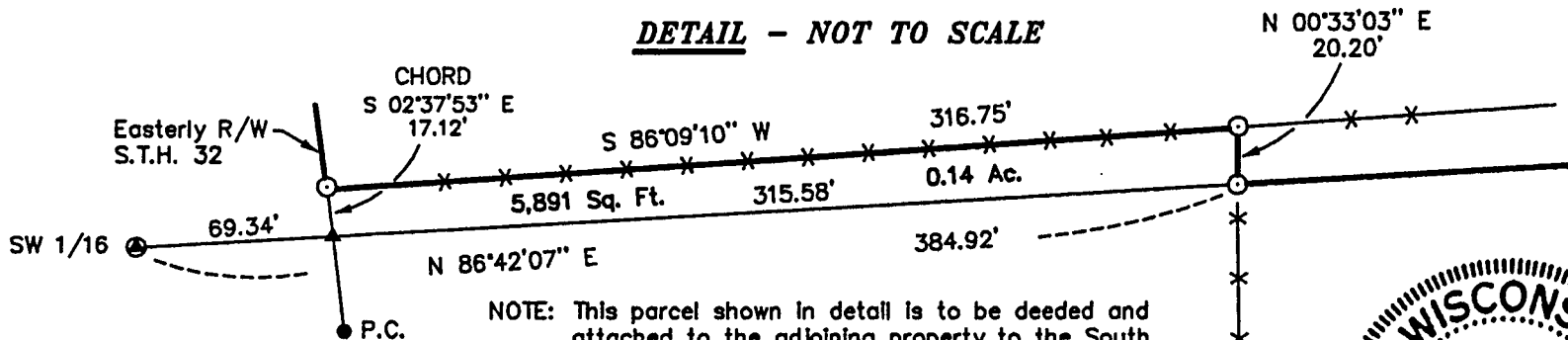

NOTE: This parcel shown in detail is to be deeded and attached to the adjoining property to the South owned by Catherine Cochrane. This parcel is prohibited to be sold separately. This parcel is prohibited any access from S.T.H. 32.

BEARINGS REFERENCED TO THE U.S.F.S. PLAT OF SURVEY OF SECTION 14, T37N, R12E, N-S 1/4 LINE WHICH BEARS S 01°15'20\"/>



Scale 1" = 200'



LEGEND:

- ⊕ 2 1/2" DIA. ALUMINUM MON. FOUND
 - ⊙ NAIL WITH AL. REFERENCE MON. FOUND
 - D.O.T. R/W REBAR PIN FOUND
 - ⊙ 5/8" X 24" REBAR SET
 - ⊙ P.K. NAIL SET
 - ▲ COMPUTED POSITION
- DATE: SEPTEMBER 04, 2001
DWG. NO.: 206-01

S 1/4 COR. SEC. 14

FOREST CO SURVEYOR
FILE # 37214-20010904
DATE _____ BY _____

SURVEYOR'S CERTIFICATE:

I, Michael A. Tremi, Registered Land Surveyor, HEREBY certify that by the order of James Colburn, owner: I have surveyed and mapped the hereon described and depicted lands and the within map is a true and correct representation of the lands surveyed to the best of my knowledge and belief and I have fully complied the provisions of Chapter AE-7 of the Wisconsin Administrative Code in surveying and mapping of same.

