

E 1/4 Corner
(see U.S. Public Land
Survey mon. record)

NW 1/4, SE 1/4

NE 1/4, SE 1/4

SW 1/4, SE 1/4

SE 1/4, SE 1/4

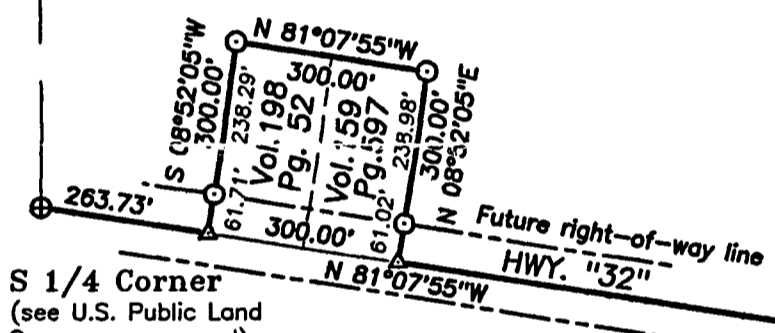

S 1/4 Corner
(see U.S. Public Land
Survey mon. record)

2018.59'
2642.67'

624.08'
S 00°26'11\"/>

13 18
24 19

Section Corner
(see U.S. Public Land
Survey mon. record)

SOLAR BEARINGS ASSUMED

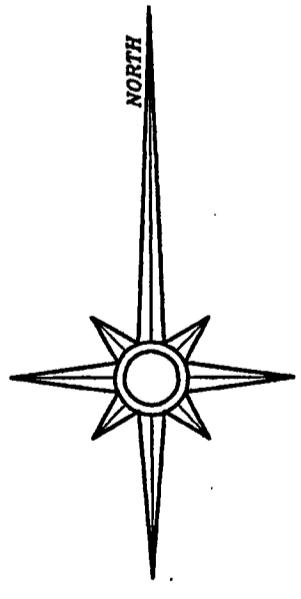

- LEGEND
- ⊙ 1-1/2" diameter iron pipe set
 - ⊕ railroad spike found in pavement
 - ⊗ 2-1/2" diameter capped aluminum monument found
 - △ computed position

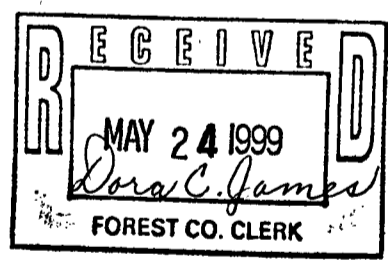

FOREST CO SURVEYOR
FILE # 371213-19990506
DATE

Part of the
SE 1/4 of Section 13
T 37 N, R 12 E
Hiles Township
Forest County, Wisconsin

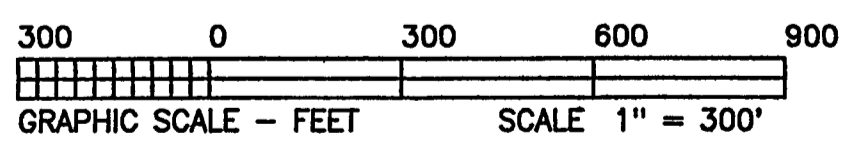

I hereby certify that I have surveyed the property shown hereon; that this map represents an accurate survey of said property to the best of my knowledge and belief; and that I have complied with the applicable requirements of the Wisconsin Administrative Code Section A-E 7.

Stephen J. Favorite 5/6/99
Stephen J. Favorite
Registered Land Surveyor #S-1616



SURVEY FOR:	
Raymond Nery RR 1 Box 135 Hiles, WI 54511	
SCALE: 1" = 400'	DATE: 05/06/99 DRAWN BY: DAK
MAP NO. 1999023	FAVORITE SURVEYING, S.C. 701E NORTH RAILROAD STREET EAGLE RIVER, WISCONSIN 54521

3-21-19