

FOREST COUNTY MAP OF SURVEY
 PART OF GOVT. LOT 3, OF SECTION 10, TOWNSHIP 37 NORTH, RANGE 12 EAST,
 TOWN OF HILES, FOREST COUNTY, WISCONSIN.

FOREST CO SURVEYOR
 FILE # 371210-20190115
 DATE _____ BY _____

BEARINGS REFERENCED TO
 THE SOUTH LINE OF GOVT. LOT 3,
 SECTION 10-37-12, TOWN OF HILES
 FOREST COUNTY, WISCONSIN,
 ASSUMED TO BEAR N89°30'00"E

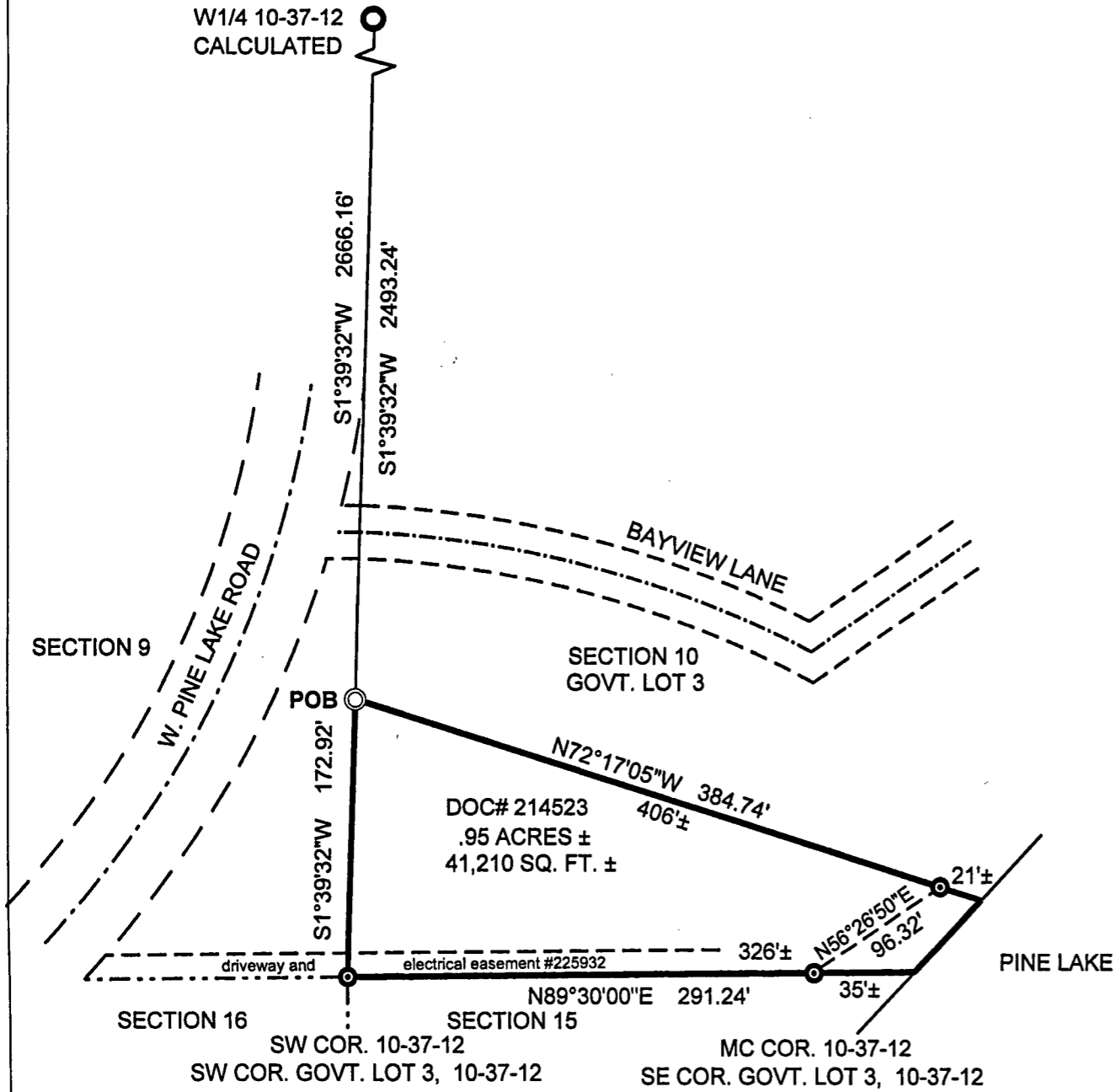

LEGAL DESCRIPTION
 PART OF GOVT. LOT 3, OF SECTION 10, TOWNSHIP
 37 NORTH, RANGE 12 EAST, IN THE TOWN OF HILES, FOREST COUNTY, WISCONSIN.
 COMMENCING AT THE W1/4 CORNER OF SAID SECTION 10; THENCE S1°39'32"W, 2493.24 FEET TO THE POINT
 OF BEGINNING; THENCE CONTINUING S1°39'32"W, 172.92 FEET TO THE SW CORNER OF GOVT. LOT 3;
 THENCE N89°30'00"E, ALONG THE SOUTH LINE OF GOVT. LOT 3, 291.24 FEET TO THE SOUTHEAST CORNER
 OF GOVT. LOT 3 OF SAID SECTION 10; THENCE N56°26'50"E, ALONG A MEANDER LINE 96.32 FEET TO A
 MEANDER CORNER; THENCE N72°17'05"W, 384.74 FEET TO THE WEST LINE OF GOVT. LOT 3; THENCE
 S1°39'32"W, 172.92 FEET TO THE POINT OF BEGINNING. THIS PARCEL INCLUDES ALL THE LAND BETWEEN
 THE MEANDER LINE AND THE SHORE OF PINE LAKE.

SURVEYORS STATEMENT
 I, DEAN A. WILLIAMS, LAND SURVEYOR, WISCONSIN
 REGISTRATION PLS-2488, DO HEREBY CERTIFY THAT
 I HAVE SURVEYED FOR JEREMY RESCH, CO-OWNER, THE LANDS SHOWN HEREON,
 AND THAT THE SAID SURVEY IS ACCURATE AND TRUE TO THE BEST OF
 MY KNOWLEDGE AND BELIEF; THAT THE MAP SHOWN HEREON
 IS A TRUE AND CORRECT REPRESENTATION OF THE SAID SURVEY,
 AND THAT I HAVE COMPLIED WITH THE APPLICABLE REQUIREMENTS
 OF SECTION A-E 7.01 OF THE WISCONSIN ADMINISTRATIVE CODE.
 DATED THIS 15th DAY OF JAN, 2019

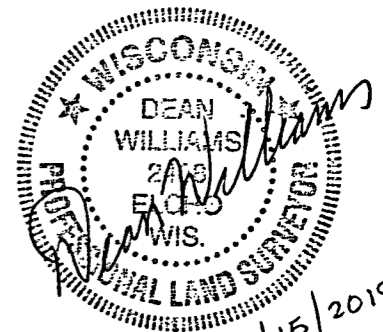

LEGEND
 ● — FOUND IRON PIPE
 ○ — SET .75" X 24" I.R. 1.50 LBS/FT

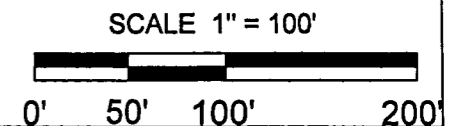

16-162