

10-37-12

MAP OF SURVEY FOR EDWIN PFEIFFER

PART OF THE NW 1/4-SE 1/4, SEC. 10, T37N, R12E, TOWN OF HILES, FOREST COUNTY, WISCONSIN.

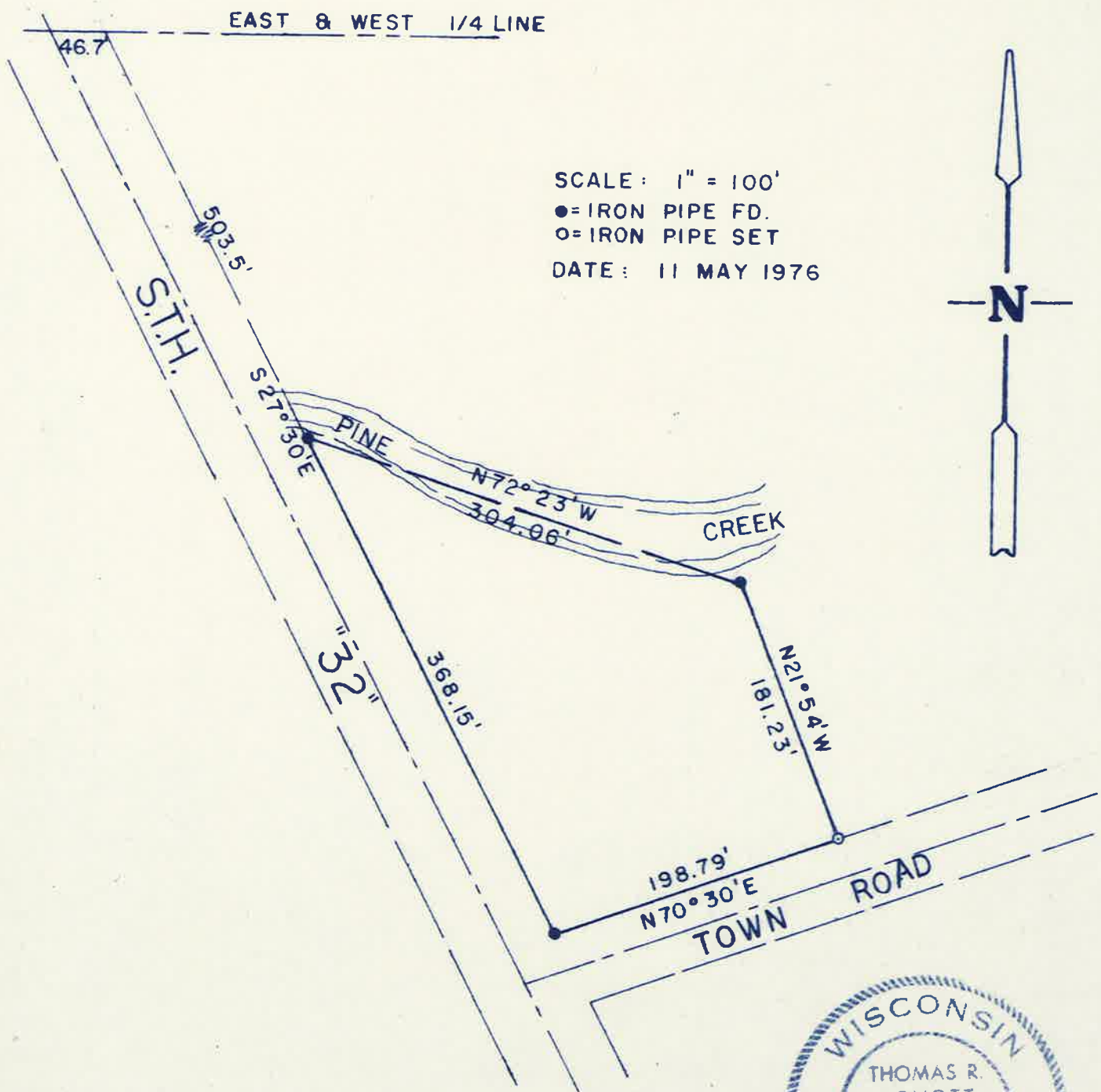

SCALE: 1" = 100'
● = IRON PIPE FD.
○ = IRON PIPE SET
DATE: 11 MAY 1976

FOREST CO SURVEYOR
FILE # 371210-19760511
DATE 11/27/24 BY KL



Thomas R. Arnett