

**PART OF THE NE ¼ OF THE NE ¼, SEC. 9, T. 37 N., R. 12 E.,
TOWN OF HILES, FOREST COUNTY, WI.**

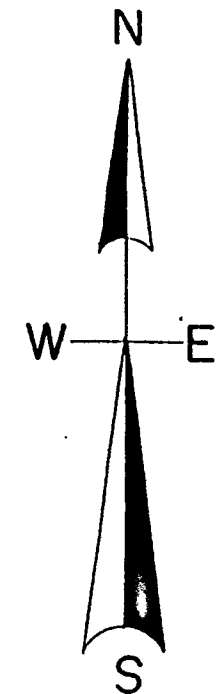

North is referenced to the North Line of the
NE ¼ being a recorded bearing of S 89° 55' 43" E.

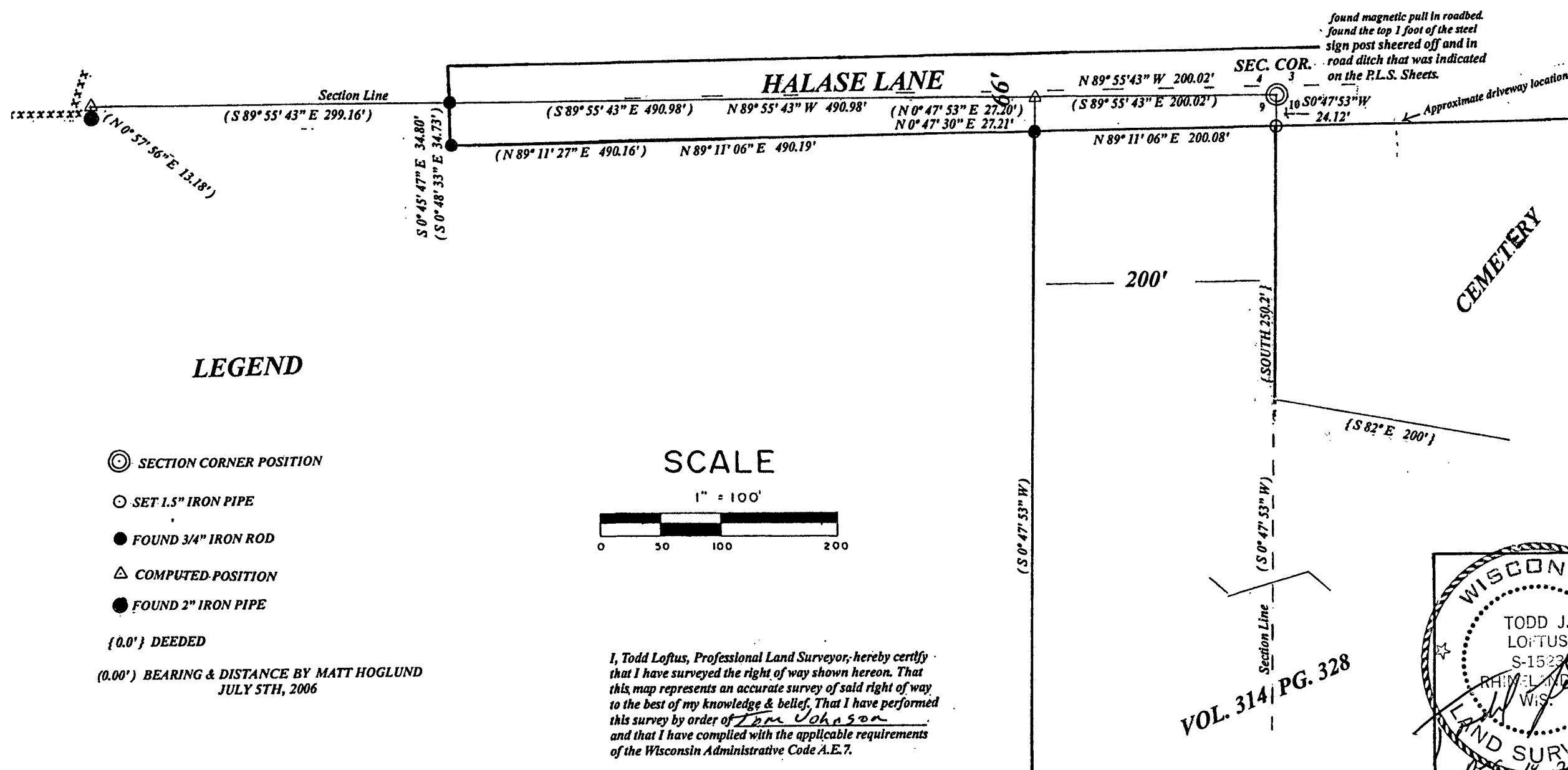

LEGEND

- ⊙ SECTION CORNER POSITION
- SET 1.5" IRON PIPE
- FOUND 3/4" IRON ROD
- △ COMPUTED POSITION
- FOUND 2" IRON PIPE

{0.0'} DEEDED

{0.00'} BEARING & DISTANCE BY MATT HOGLUND
JULY 5TH, 2006

SCALE

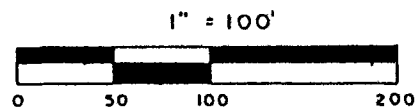

I, Todd Loftus, Professional Land Surveyor, hereby certify that I have surveyed the right of way shown hereon. That this map represents an accurate survey of said right of way to the best of my knowledge & belief. That I have performed this survey by order of Tom Johnson and that I have complied with the applicable requirements of the Wisconsin Administrative Code A.E.7.

FOREST CO SURVEYOR
FILE # 371209-201414
DATE _____ BY _____

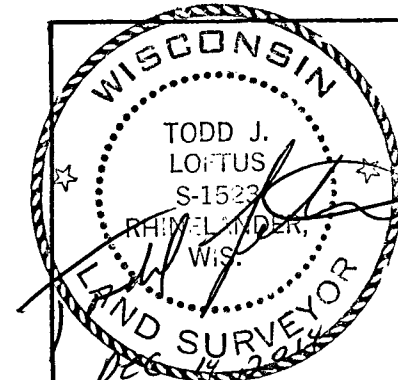

Survey for Tom Johnson
Antigo, WI.

LOFTUS SURVEYING
860 BALSAM STREET
RHINELANDER, WI. 54501
TEL/FAX 715-369-1142
HODAG28@HOTMAIL.COM

1866B7

VOL. 314 | PG. 328