

# Part of the Southwest 1/4 of the Southwest 1/4, Section 3, Township 37 North, Range 12 East, Town of Hiles, Forest County, Wisconsin

RECEIVED

APR 29 19

CO. TREASURER

16-15

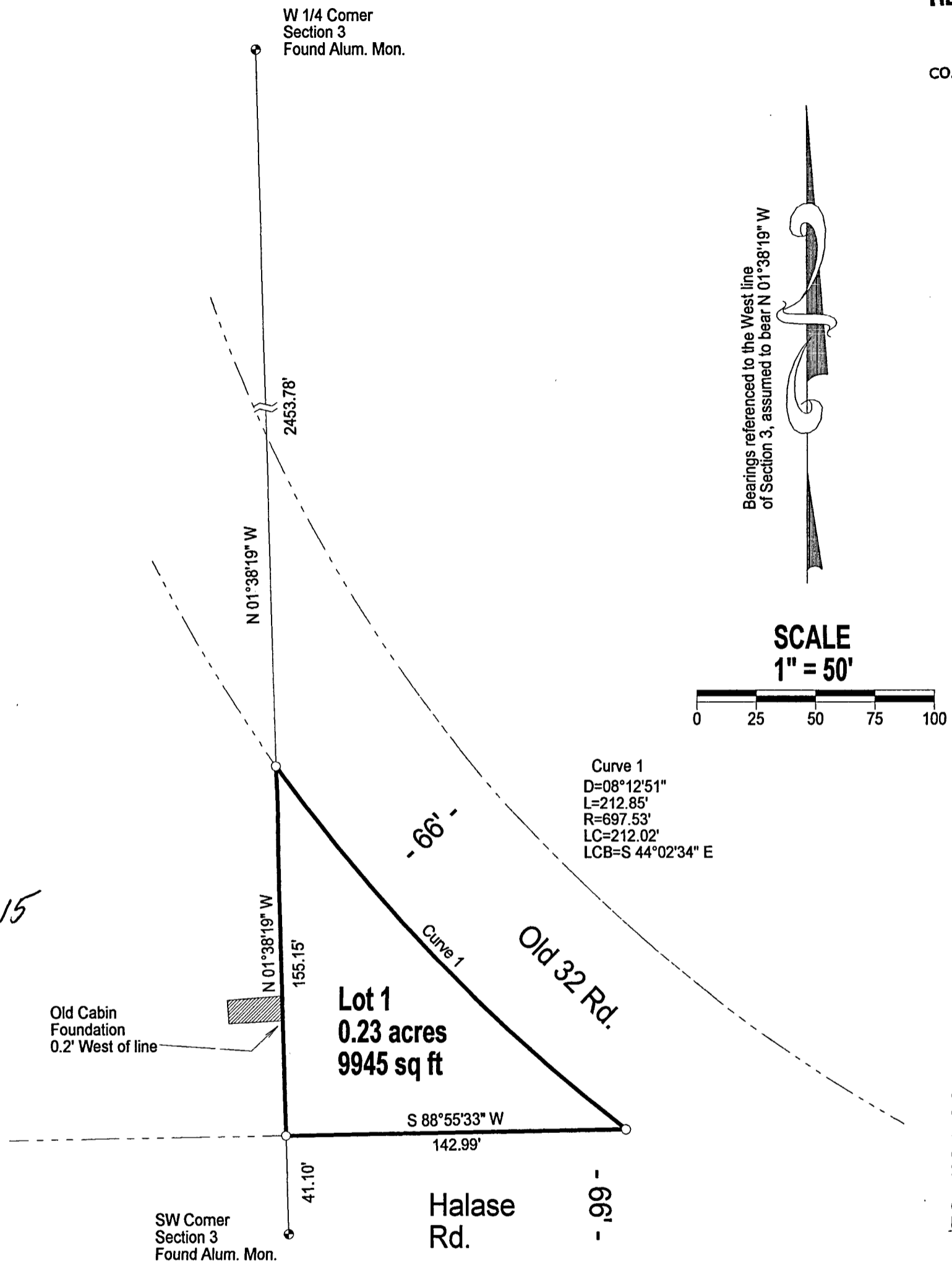

FOREST CO SURVEYOR  
 FILE # 371203-20190418  
 DATE \_\_\_\_\_ BY \_\_\_\_\_

**Legal Description:**  
 Part of the Southwest 1/4 of the Southwest 1/4, Section 3, Township 37 North, Range 12 East, Town of Hiles, Forest County, Wisconsin, more particularly described as follows:  
 Comencing at the Southwest corner of said Section 3, Marked by an aluminum monument, thence along the West line of said Section 3, N 01°38'19" W for a distance of 40.10 feet to the north edge of Halase Road, marked by a 1-inch iron pipe and the Point of Beginning; thence continuing along the West line of said Section 3, N 01°38'19" W for a distance of 155.15 feet to the Southwesterly edge of Old 32 Road, marked by a 1-inch iron pipe; thence along the Southwesterly edge of Old 32 Road a distance of 212.85 feet to the North edge of Halase Road, marked by a 1-inch iron pipe, following a 08°12'51" curve to the left, said curve having a radius of 697.53 feet and a long chord of 212.02 feet, bearing S 44°02'34" E; thence along the North edge of Halase Road, S 88°55'33" W for a distance of 142.99 feet to the Place of Beginning.



## LEGEND

- Set 1" X 24" Iron Pipe Weighing min. 1.13 lb./lin.ft.
- Found PLS Corner Monument as described

I, Charles L. Oleinik, Professional Land Surveyor in the State of Wisconsin, hereby certify that I have surveyed and mapped the parcel shown hereon; that said survey and map are correct to the best of my knowledge and belief; that I have complied with the applicable requirements of Chapter A-E 7 of Wisconsin Administrative Code in completion thereof.

*Charles L. Oleinik*  
 Charles L. Oleinik, PLS  
 4-18-19  
 Date

NORTH COAST SURVEYING 1715 MELODY LANE RHINELANDER, WI 54501 715-490-0892 NORTICOASTSURVEYING.COM		
Boundary Survey for: <b>Jane Micolichek</b>		
Drawing # 1907	Date April 18, 2019	Drafted by CLO