

Part of the
SW 1/4 of the SW 1/4
SECTION 3, T37N, R12E

Hiles Township
 Forest County, Wisconsin

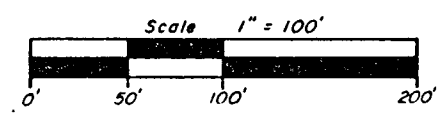

- = 1 1/2" Iron pipe found in place.
- = 1" x 30" Iron pipe set.
- () = Arc distances

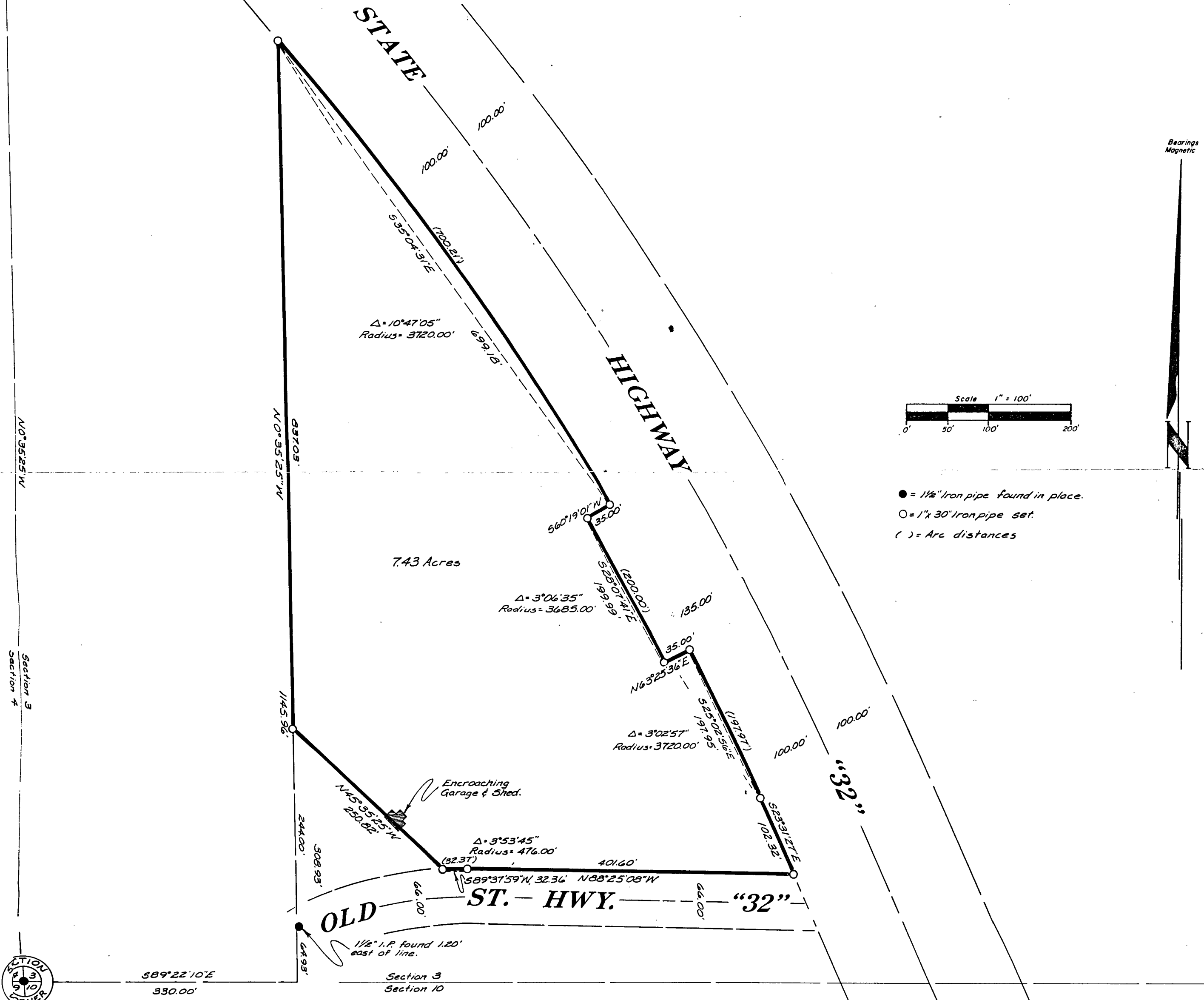

This survey is made for the exclusive use of the present owners of the property and also those who purchase, mortgage or guarantee the title thereto within one (1) year from date hereof; and as to them I hereby certify that said survey and the above map were made in accordance with acceptable professional standards and that the information contained hereon is, to the best of my knowledge, information and belief, a true and accurate representation thereof.
 Any legal descriptions conforming to this survey have been provided on a separate sheet.
 The above survey was made by order of
 Edward Pagels

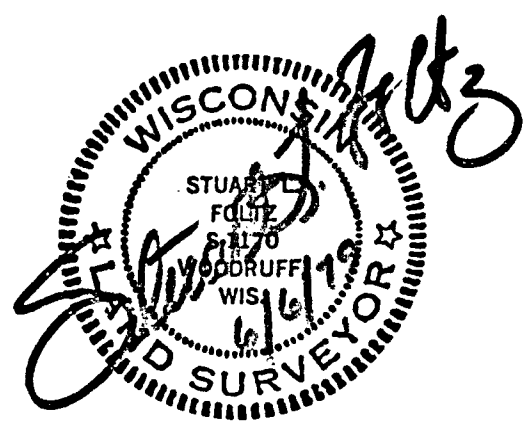

FOREST CO SURVEYOR
 FILE # 321203-19740606
 DATE _____ BY _____

inman·foltz and associates, inc.
 engineers surveyors architects
 p.o. box u minocqua, wisconsin 54548
 (715) 356-9485
 Michael E. Suttiff
 13-3-3712