

CAMP "6" SUBDIVISION

PART OF THE SOUTHEAST QUARTER OF THE SOUTHWEST QUARTER, PART OF THE SOUTHEAST QUARTER OF SECTION 13 AND THE NORTH HALF OF THE NORTHEAST QUARTER OF SECTION 24, ALL IN T36N-R16E, TOWN OF BLACKWELL, FOREST COUNTY, WISCONSIN

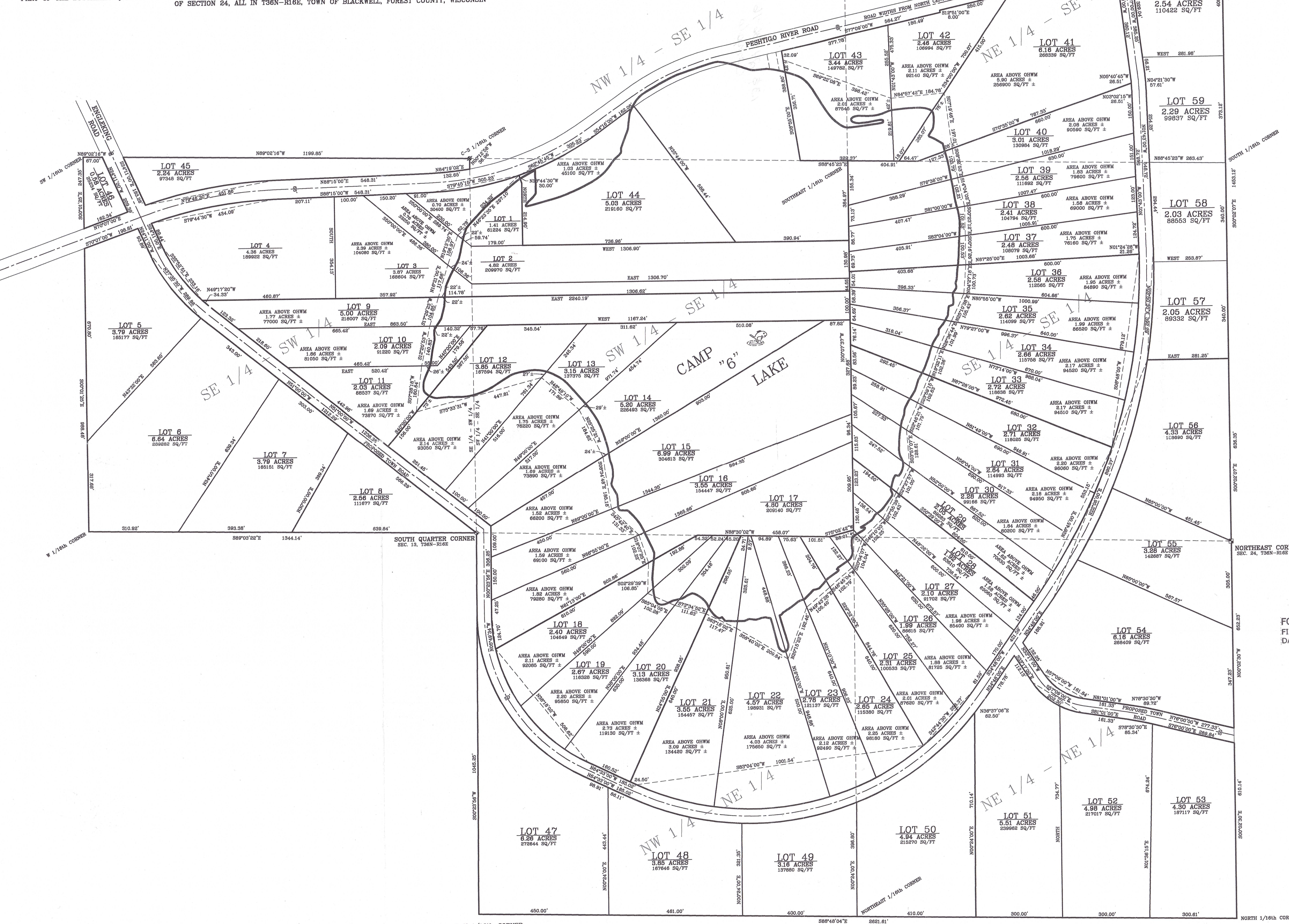

FOREST CO SURVEYOR
 FILE # 321624-0000000
 DATE _____ BY _____

C-N 1/16th CORNER

NORTH 1/16th CORNER